

BEIJING

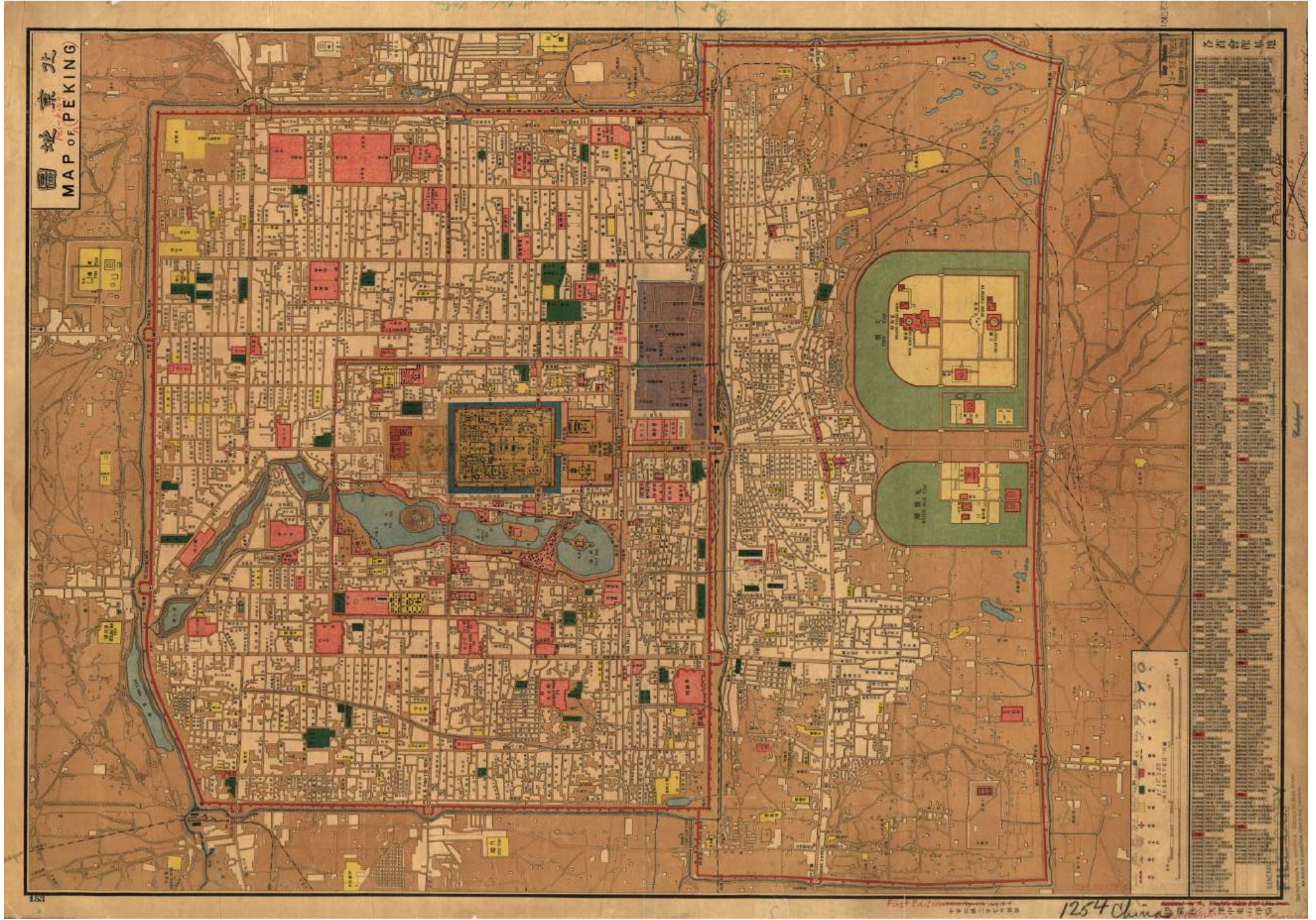

BEIJING

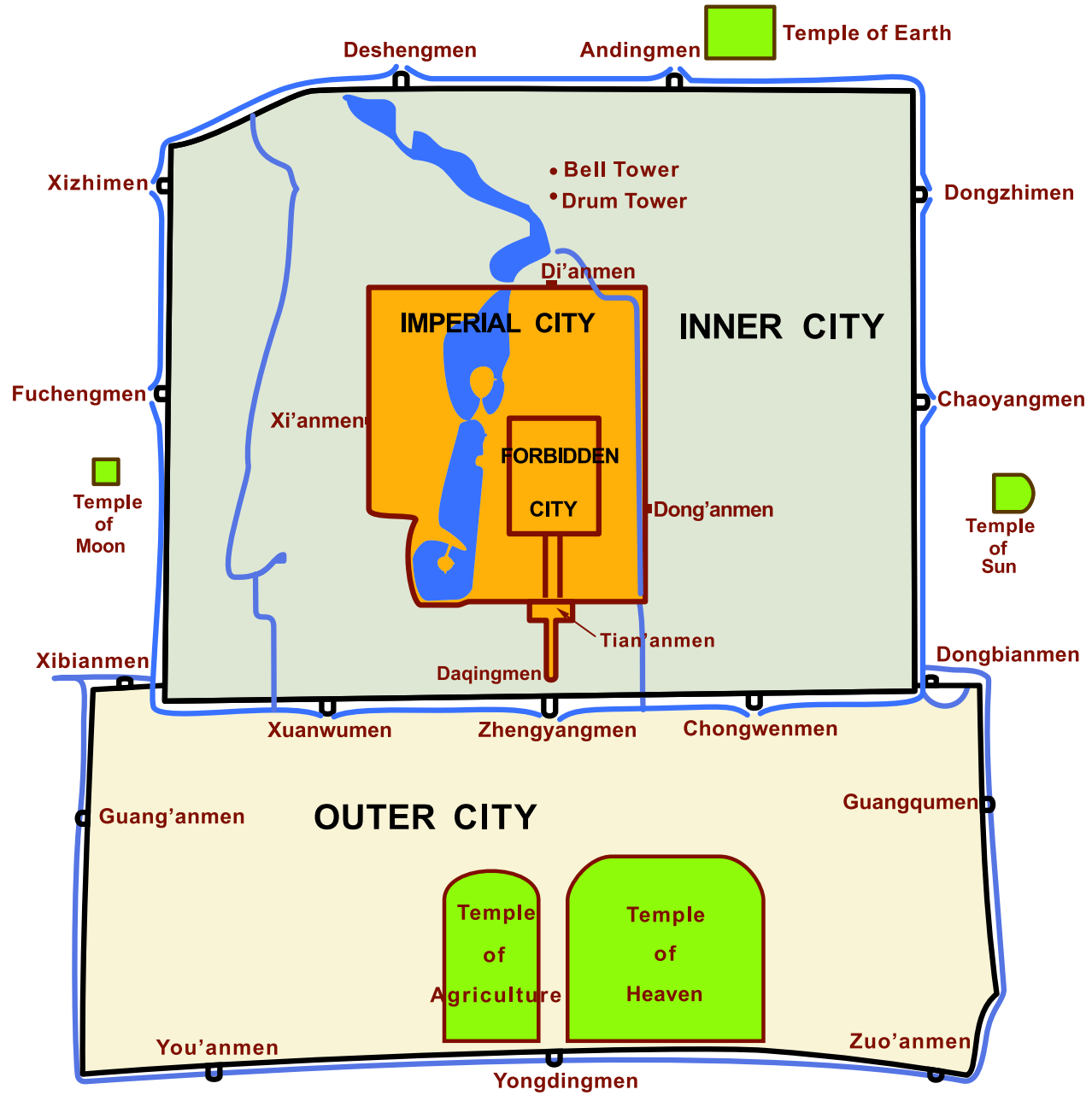

BEIJING

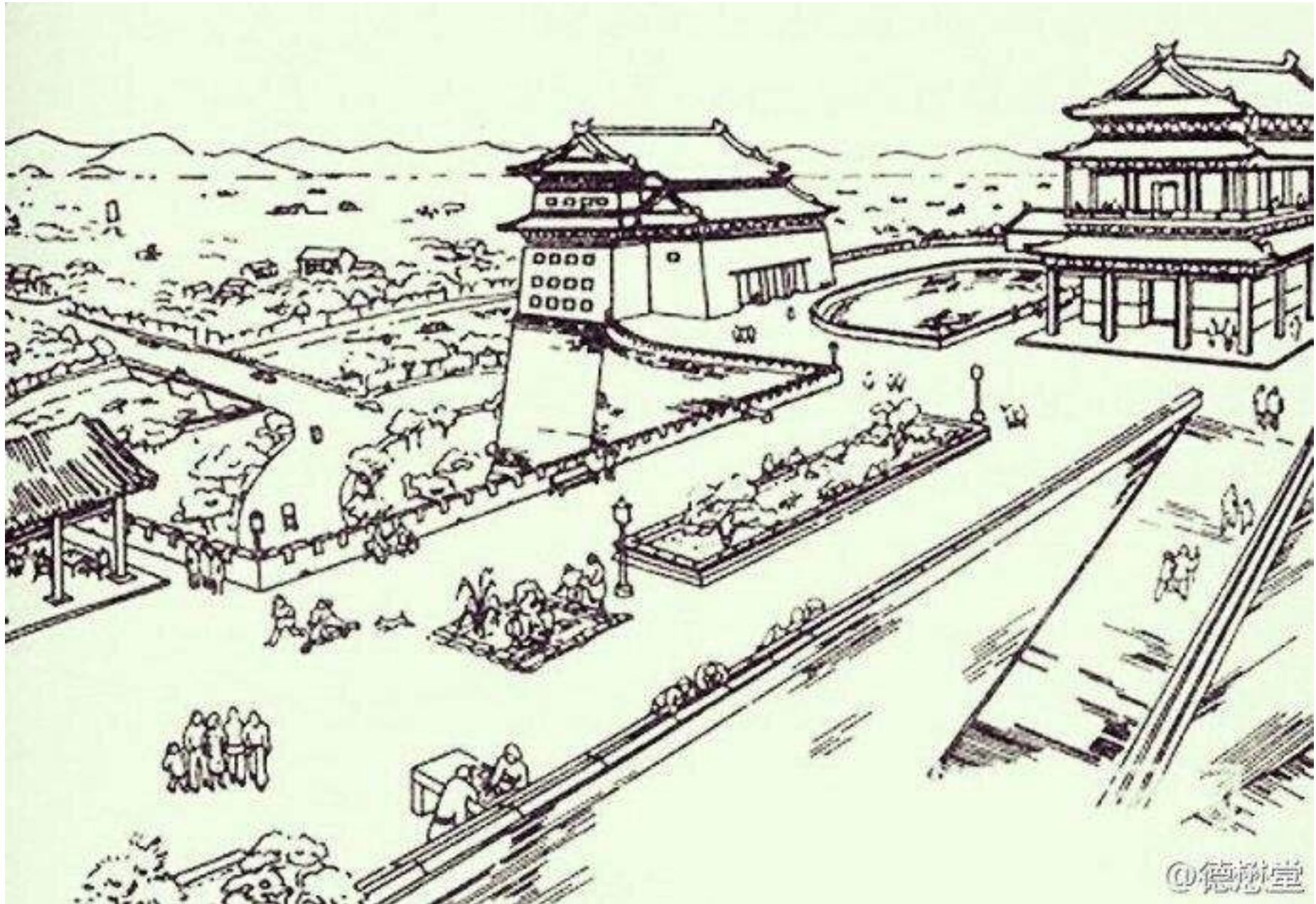

Proposal Liang Sicheng for reusing city walls of Beijing 1951

Beijing - Yuecheng Kindergarten



Beijing - Yuecheng Kindergarten

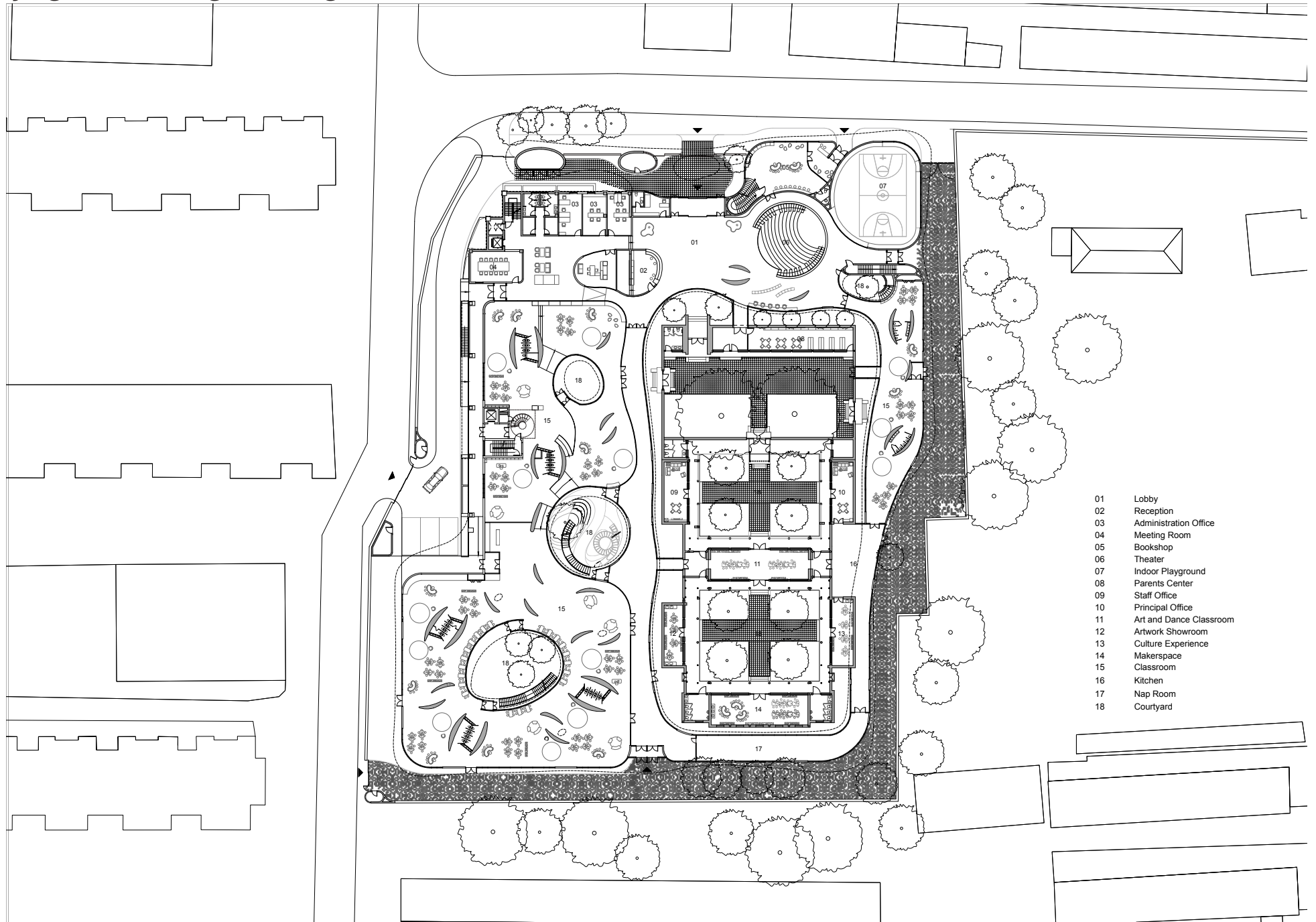

- 01 Lobby
- 02 Reception
- 03 Administration Office
- 04 Meeting Room
- 05 Bookshop
- 06 Theater
- 07 Indoor Playground
- 08 Parents Center
- 09 Staff Office
- 10 Principal Office
- 11 Art and Dance Classroom
- 12 Artwork Showroom
- 13 Culture Experience
- 14 Makerspace
- 15 Classroom
- 16 Kitchen
- 17 Nap Room
- 18 Courtyard

Beijing - Bird's Nest

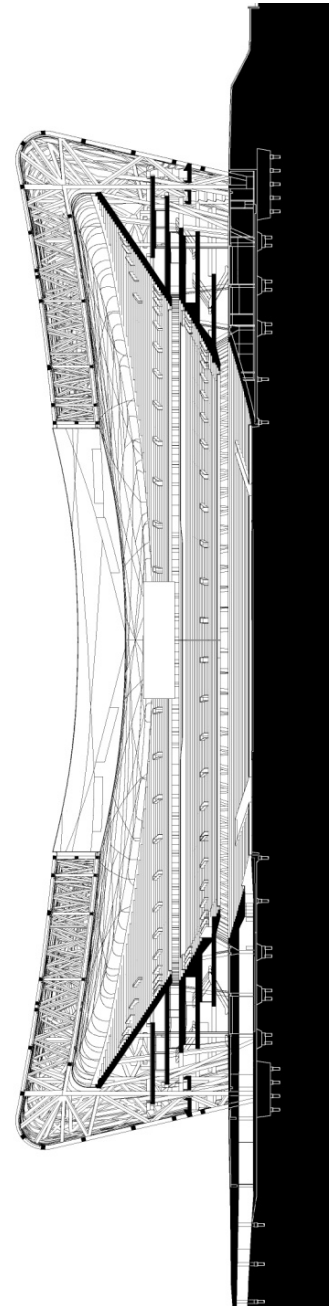
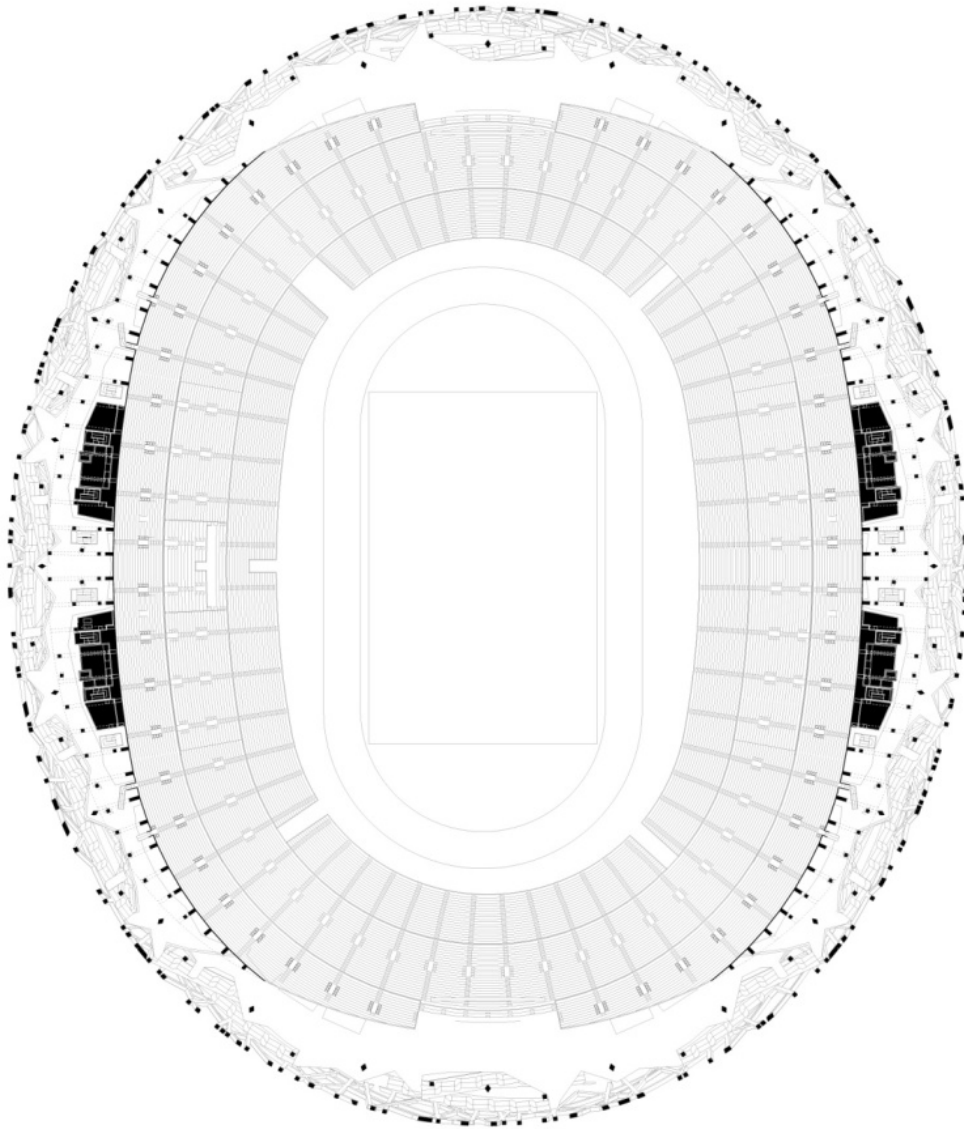

Beijing - Bird's Nest

十一月份修改版初步设计 屋顶桁架布置 Revised PD Nov 2004 Roof Truss Layout

July 30th 初步设计中的结构概念
PD Structural Concept



初设中几何布局-切除
(3b 3)
PD Geometry -
Cut Out (3b 3)



-不有效
Not efficient
-环梁存在集中荷载
concentrated load
on ring beam

August 2nd

3b 1

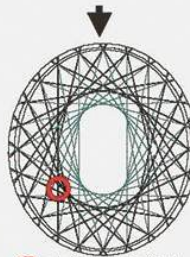

中间部分集中
congestion
in the middle

3b 2

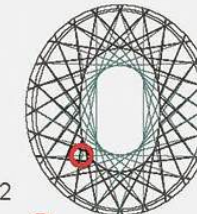

环梁存在集中荷载
concentrated
load on ring beam

August 3rd

设计联合体提议的“综合方案”
Proposal of Design
Consortium
“Unification Scheme”

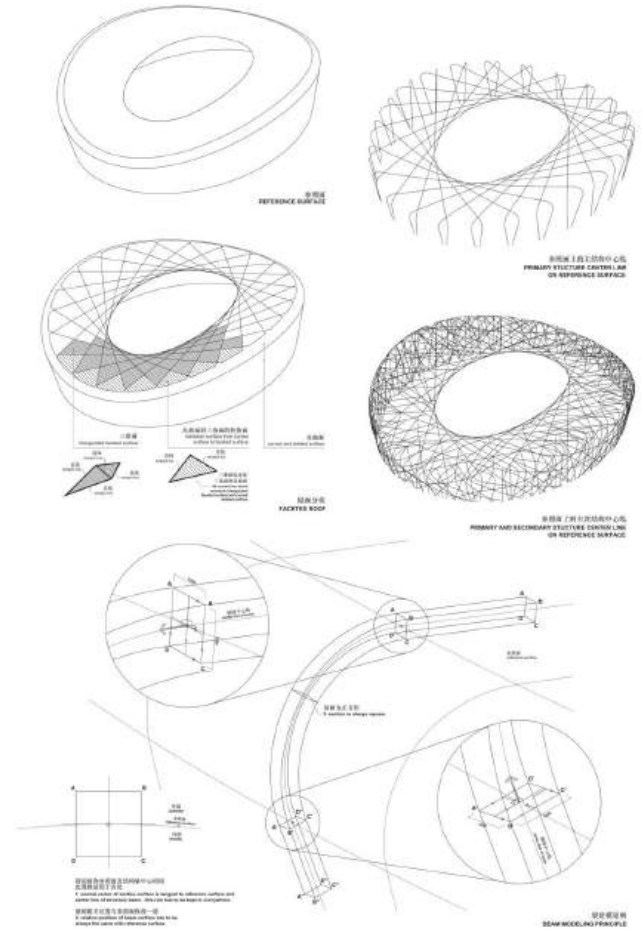
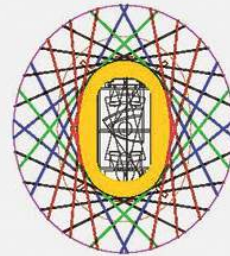

Beijing - Bird's Nest



Beijing - Verboden Stad

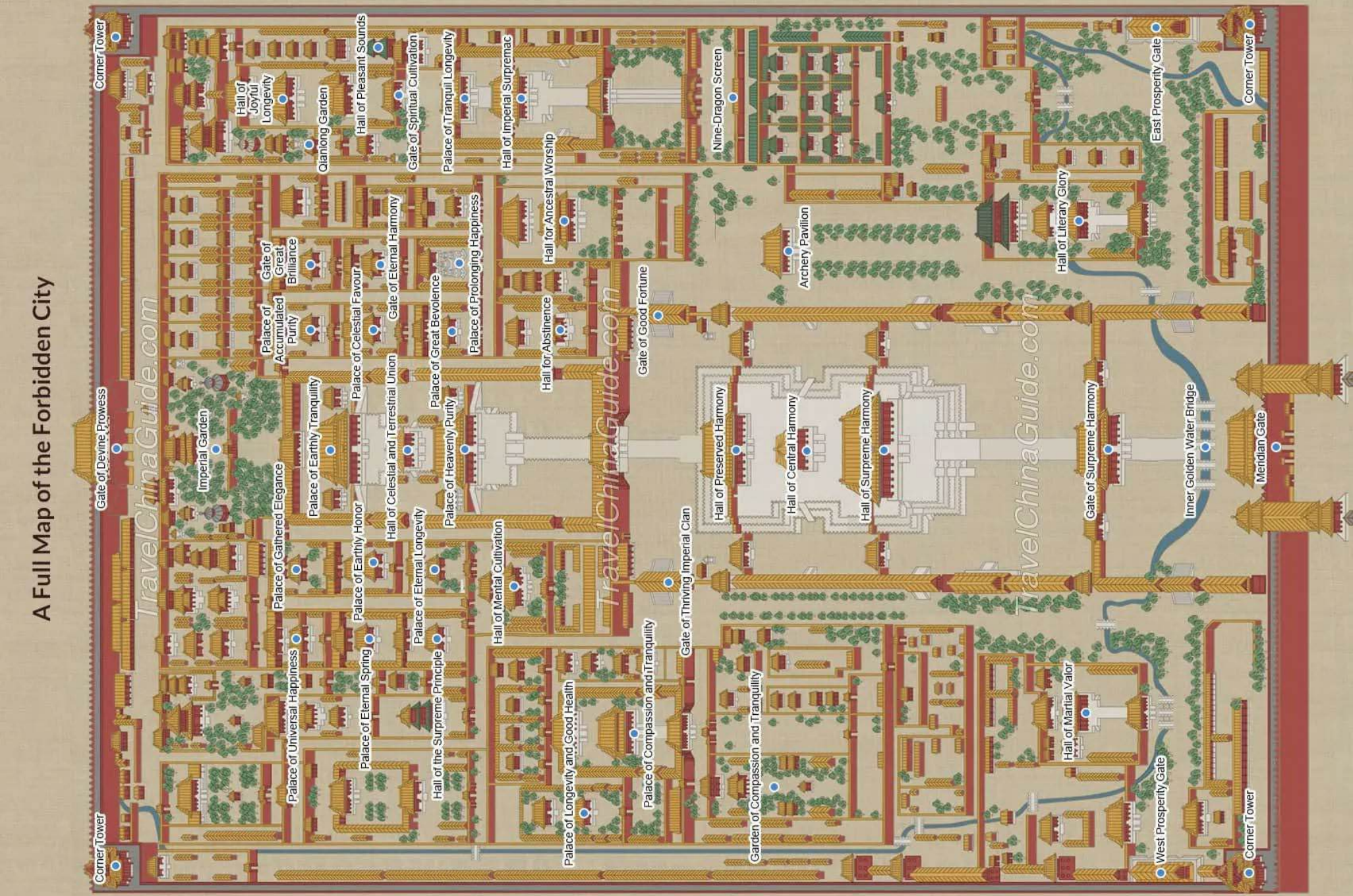

Beijing - Verboden Stad

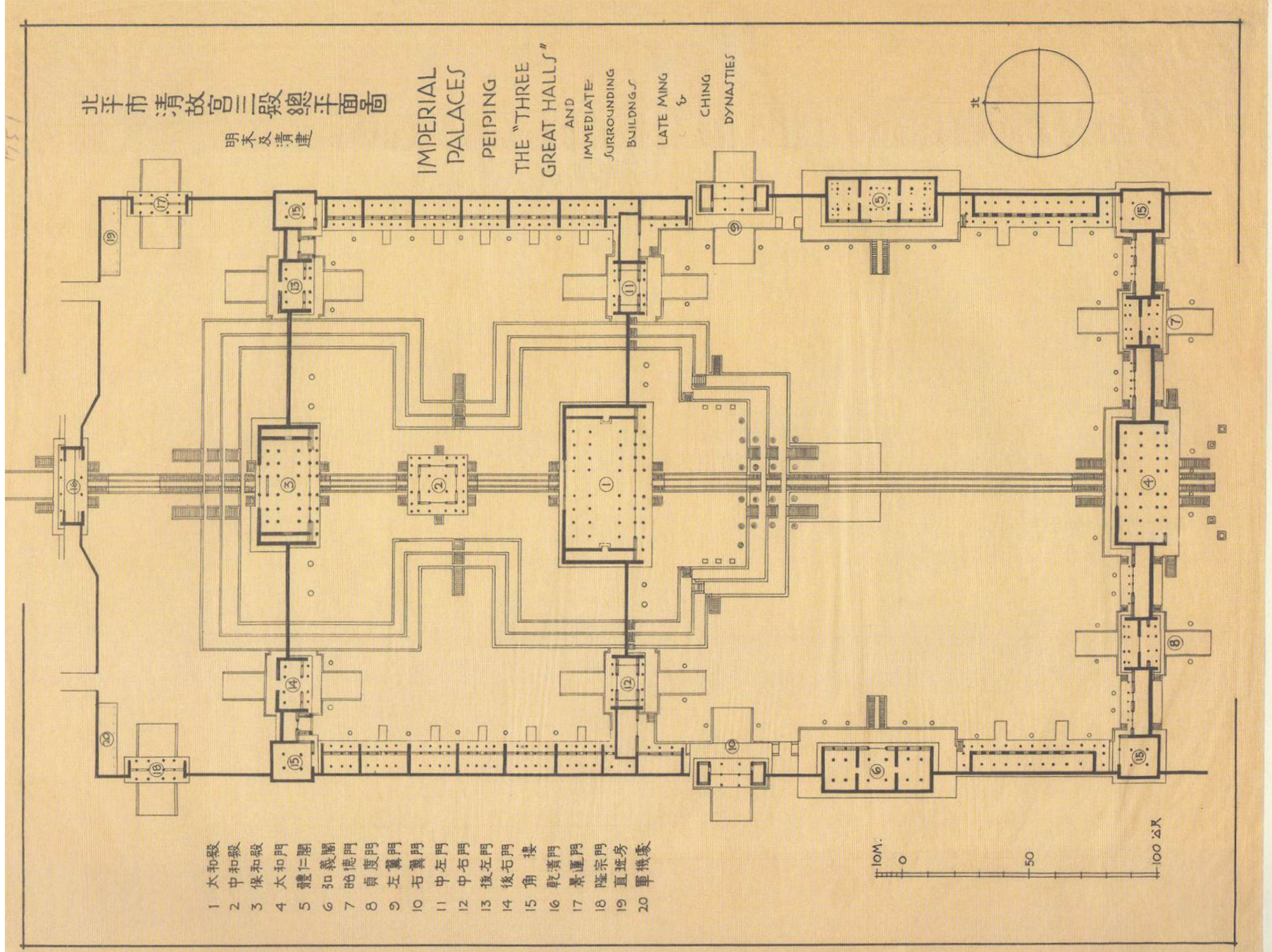

Beijing - Verboden Stad

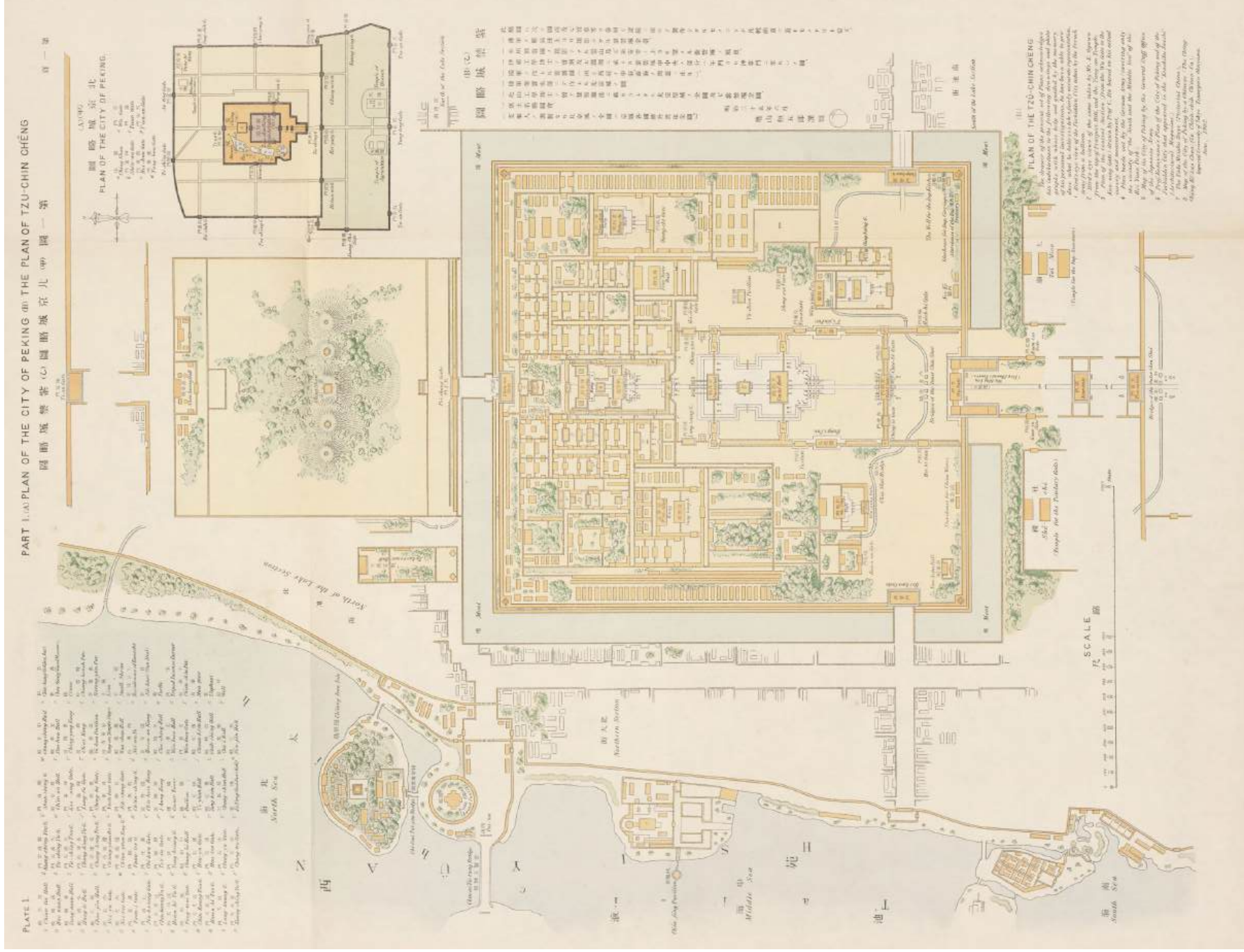

Beijing - Verboden Stad



Beijing - Verboden Stad



Beijing - Verboden Stad



Beijing - Verboden Stad



Beijing - Verboden Stad



Beijing - Verboden Stad



著作権所有 東京帝室博物館

COPYRIGHT, 1906, BY THE IMPERIAL MUSEUM OF TOKYO.

(之望門清乾從)面後殿和保

THE PAO-HÉ HALL (BACK), SEEN FROM THE
CH'EN-CH'ING GATE.

(之望ヲ門清乾)面後殿和保

Beijing - Verboden Stad

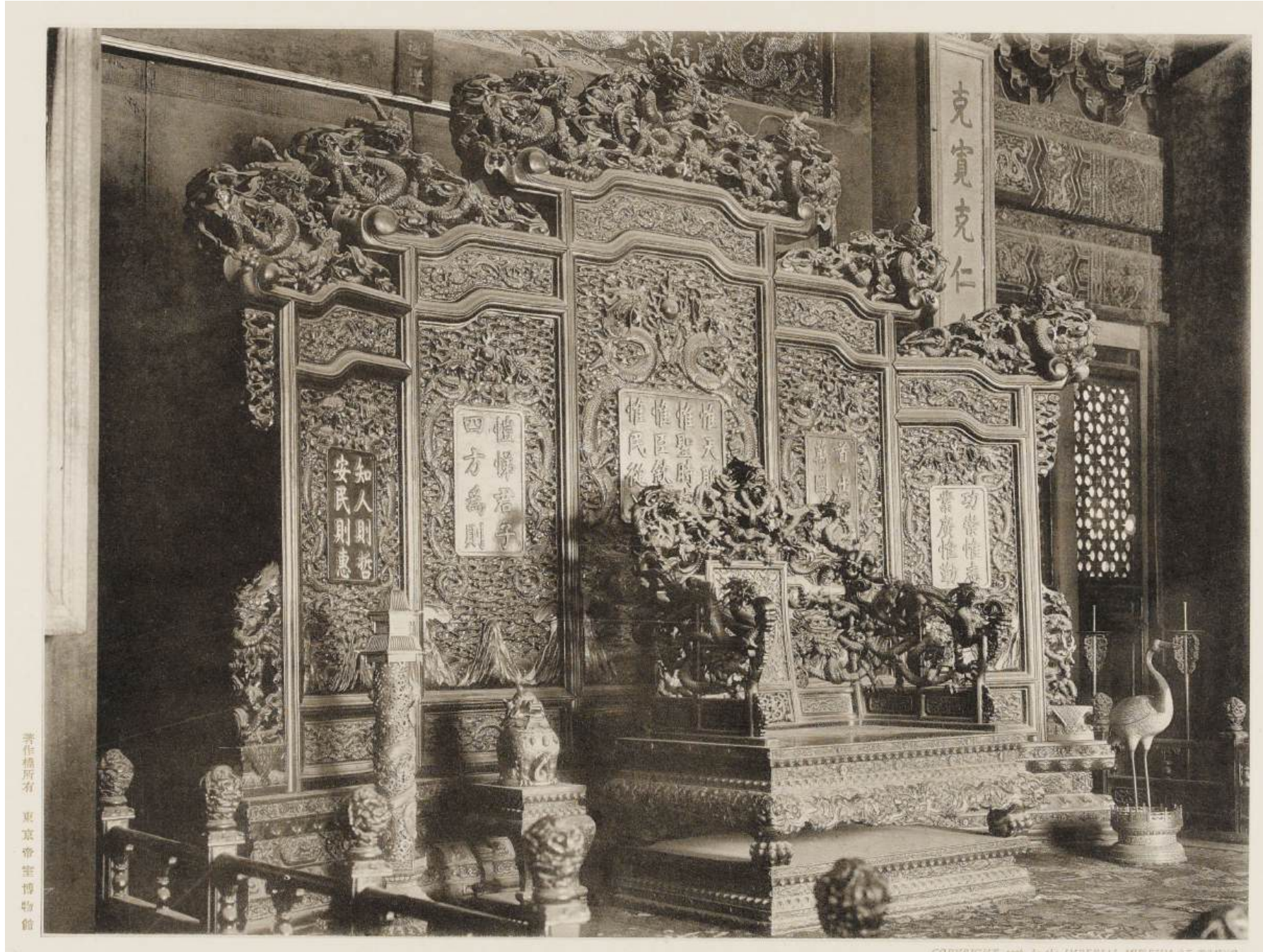

著作權所有 東京帝國博物館

COPYRIGHT © 1914 IMPERIAL MUSEUM OF TOKYO



著作權所有 東京帝國博物館

COPYRIGHT, 1906, BY THE IMPERIAL MUSEUM OF TOKYO.

面裏殿安欽

THE ROOF OF THE CH'IN-AN HALL (INSIDE).

部內殿安欽



著者權所有 東京帝國博物館

COPYRIGHT, 1906, BY THE IMPERIAL MUSEUM OF TOKYO.

部一殿極皇

THE HUANG-CHI HALL (PART OF THE FRONT).

部一殿極皇



著作權所有 東京帝國博物館

COPYRIGHT, 1906, BY THE IMPERIAL MUSEUM OF TOKYO.

面前閣淵文

THE WĒN-YŪAN PAVILION (FRONT).

面前閣淵文







著作權所有 東京帝國博物館

COPYRIGHT, 1900, by the IMPERIAL MUSEUM OF TOKYO.

朝陽門以北城墻

THE CITY WALL NORTH OF THE CHAO-YANG GATE.

朝陽門ノ北ノ城壁



西華博物院 北京帝國博物館

COPYRIGHT, 1914, BY IMPERIAL MUSEUM OF TOKYO.

門午

THE WU GATE (FRONT).

門午



Copyright, 1911, by the UNIVERSITY MUSEUM OF TOKYO

THE PILLARS AND COFFERS IN THE NORTH-EASTERN
CORNER OF THE TAI-HE HALL.



Copyright, 1911, by the UNIVERSITY MUSEUM OF TOKYO

THE COFFERS BEHIND THE DAIS IN THE TAI-HE HALL.

非堂方後坐實內殿和士

非堂ノ方後ノ坐實内殿和士





臺北所有 東京帝國博物館

COPYRIGHT, 1906, BY THE IMPERIAL MUSEUM OF TOKYO.

宮清乾

THE CHIEN-CH'ING HALL.

宮清乾

PLATE 3.

(九)-(一) 物 動

頁三第

第二圖

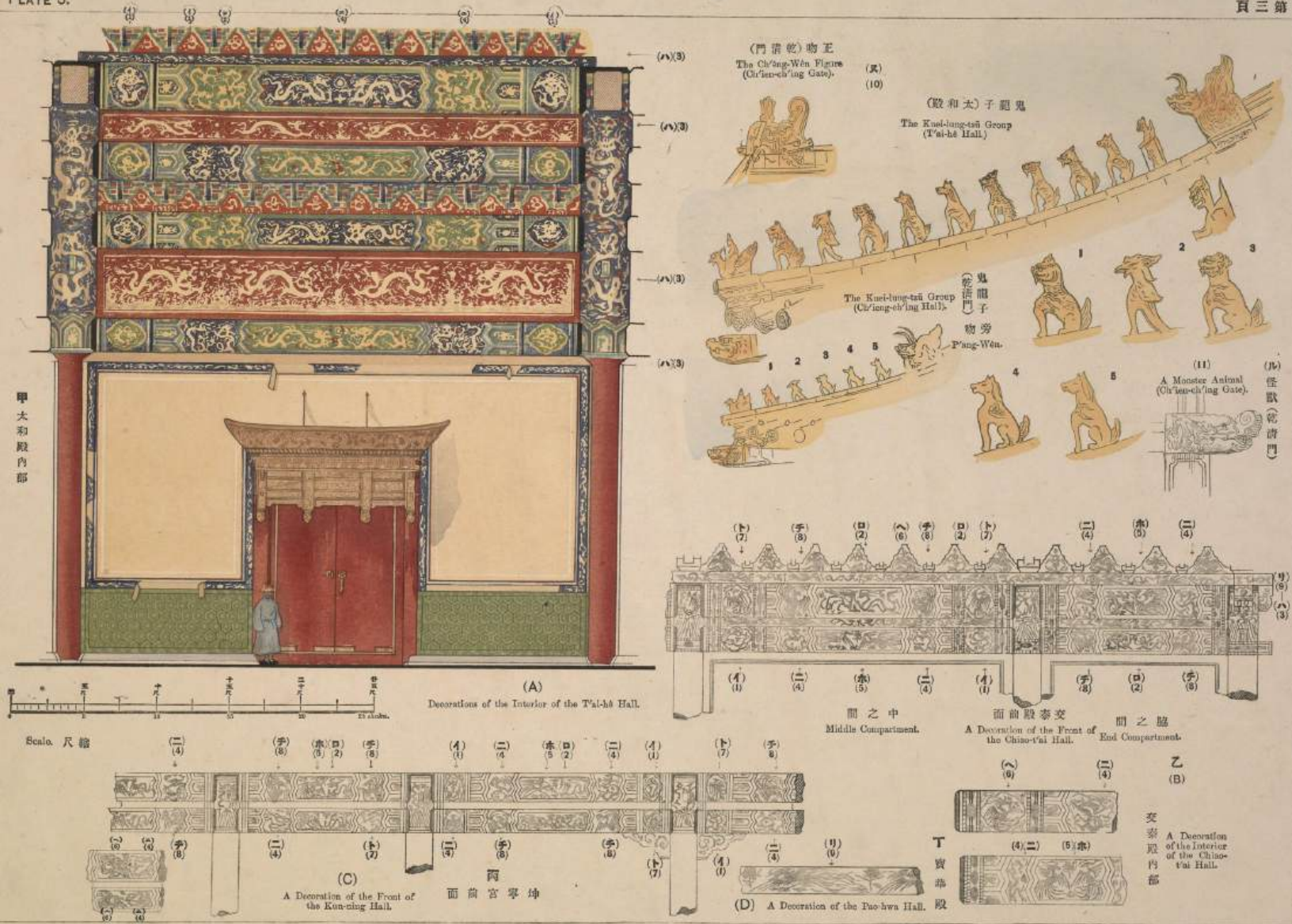

著作權所有 東京帝國大學

PART. II. Animal Patterns and Figures: Figs. (1)-(11).

COPYRIGHTED, 1905, by the IMPERIAL UNIVERSITY OF TOKYO

PLATE 54.

一其戊 貫

頁四十五第

第十圖



東京帝國大學

PART. X. Nuki: Fig. (E).

COPYRIGHTED, 1908, BY THE IMPERIAL UNIVERSITY OF TOKYO.

Beijing - Verboden Stad



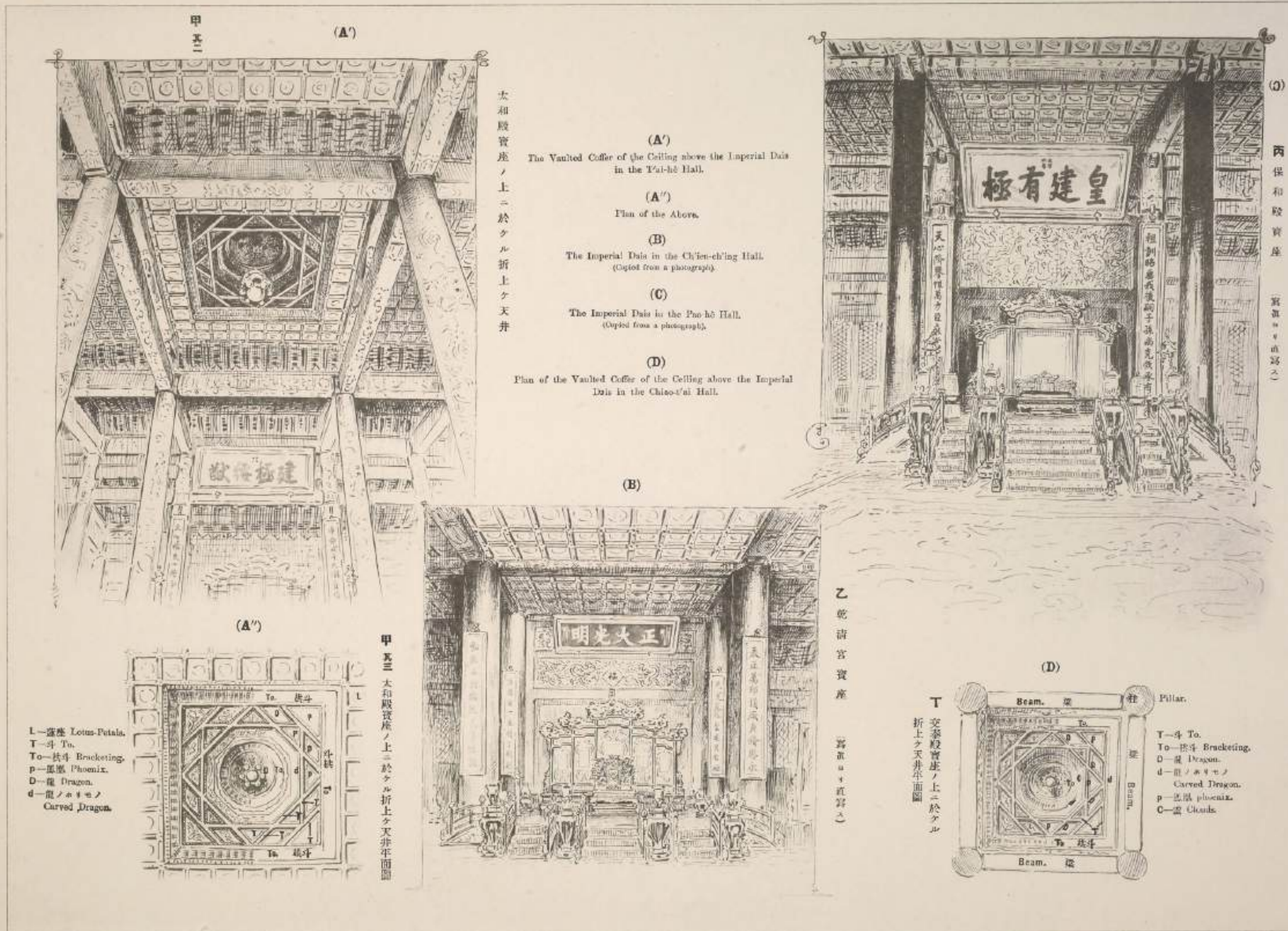

PART. XXI. Imperial Daises: Figs. (A')-(D).

COPYRIGHTED, 1901, by the IMPERIAL UNIVERSITY OF TOKYO.

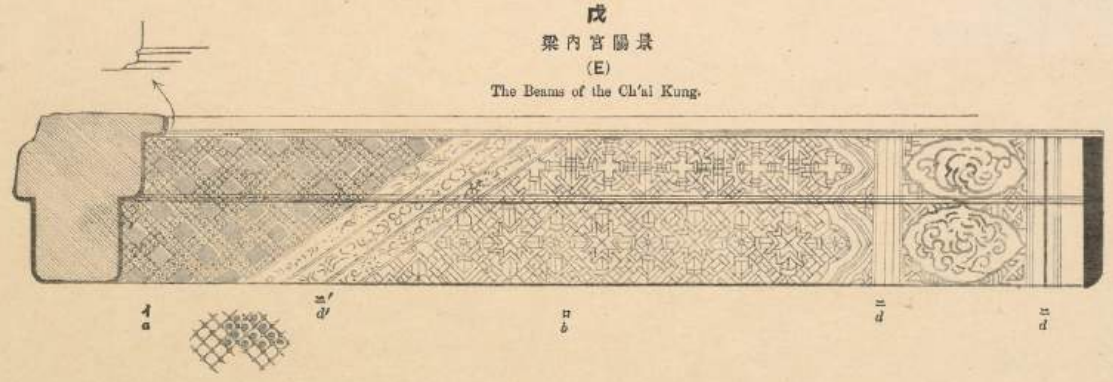
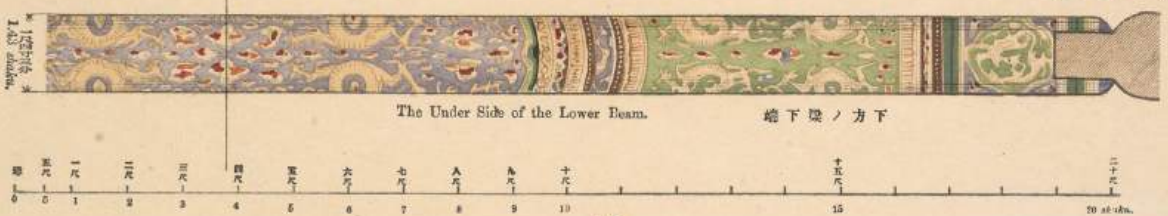
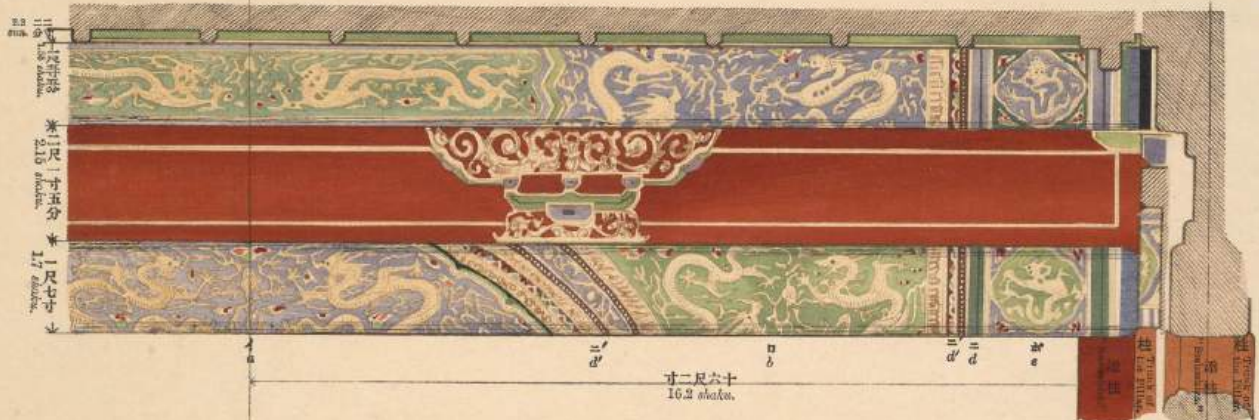
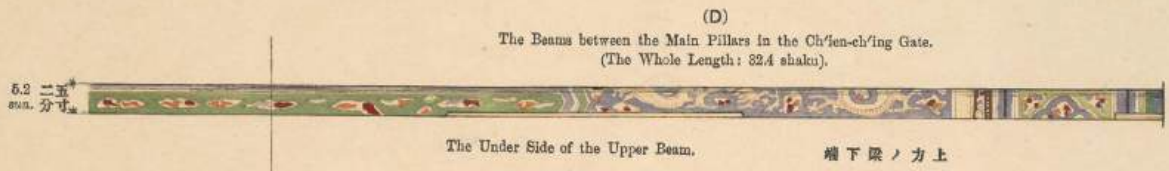

丁
乾清門最大柱間
ニ架シタル梁



巳午門梁



(G)
The Beam of the Gallery of the Wan-shan Shan Palace.

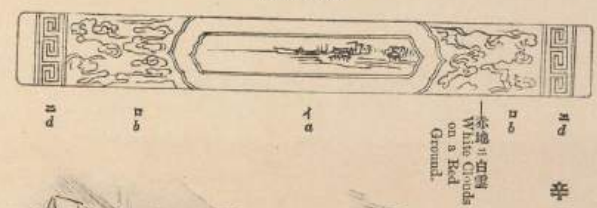

廣萬壽山迴廊梁

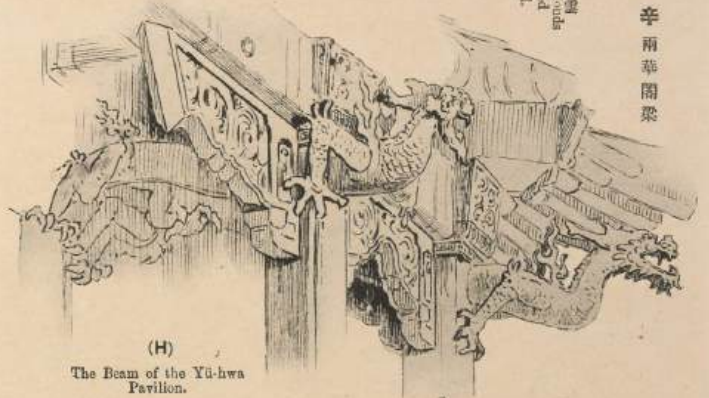

(H)
The Beam of the Yu-hwa Pavilion.

Beijing - 798 Art Zone

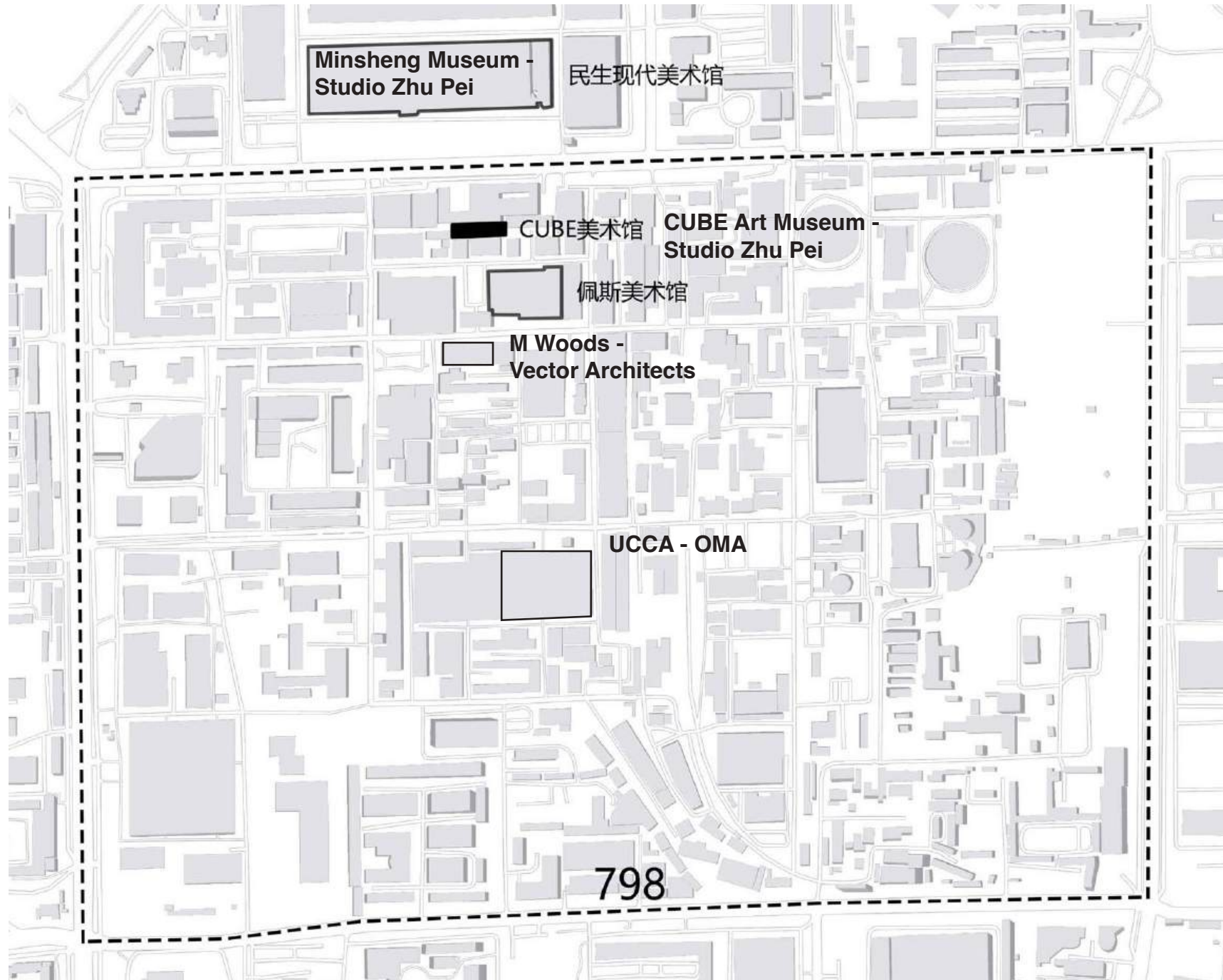

Beijing - CCTV

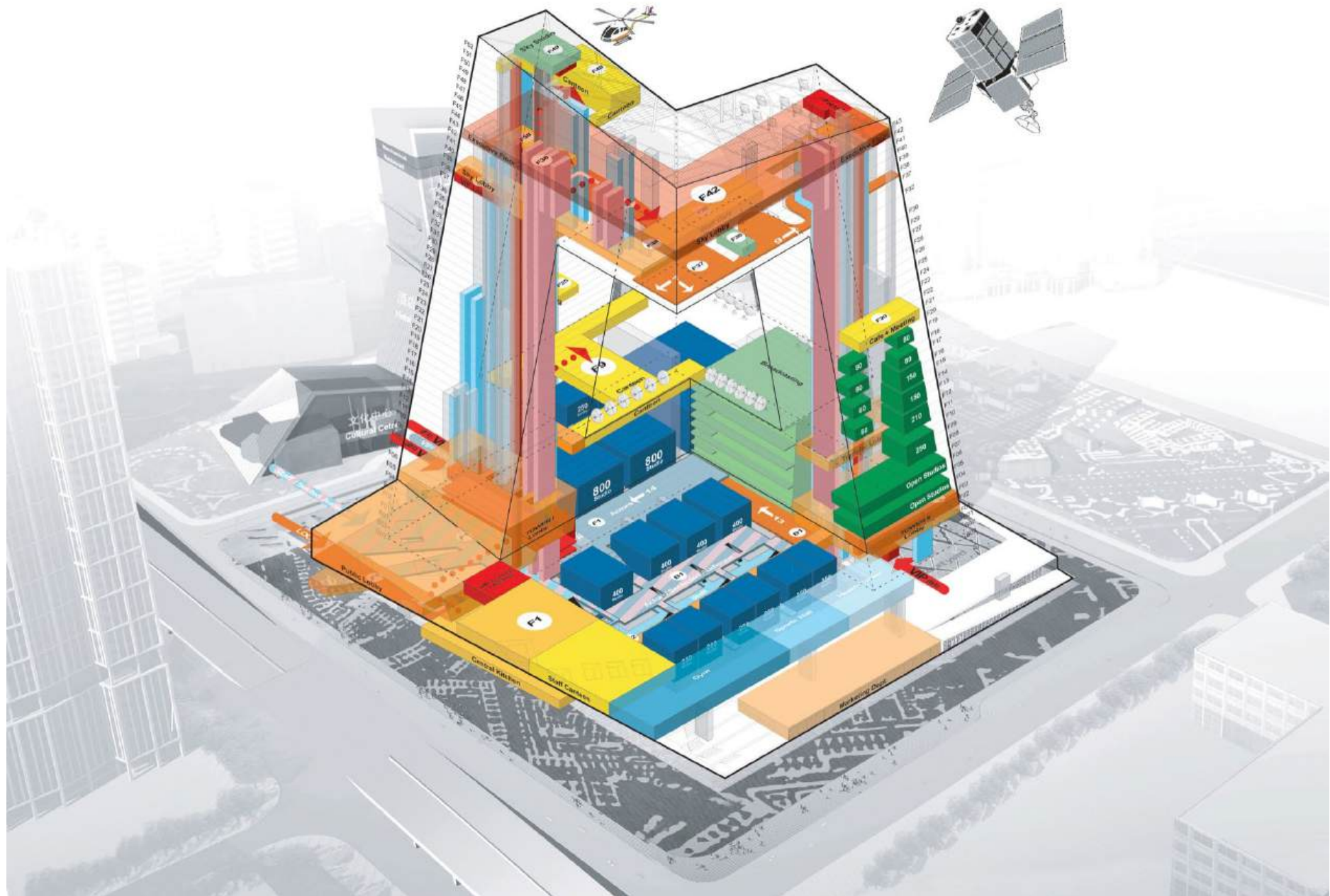

Beijing - CCTV

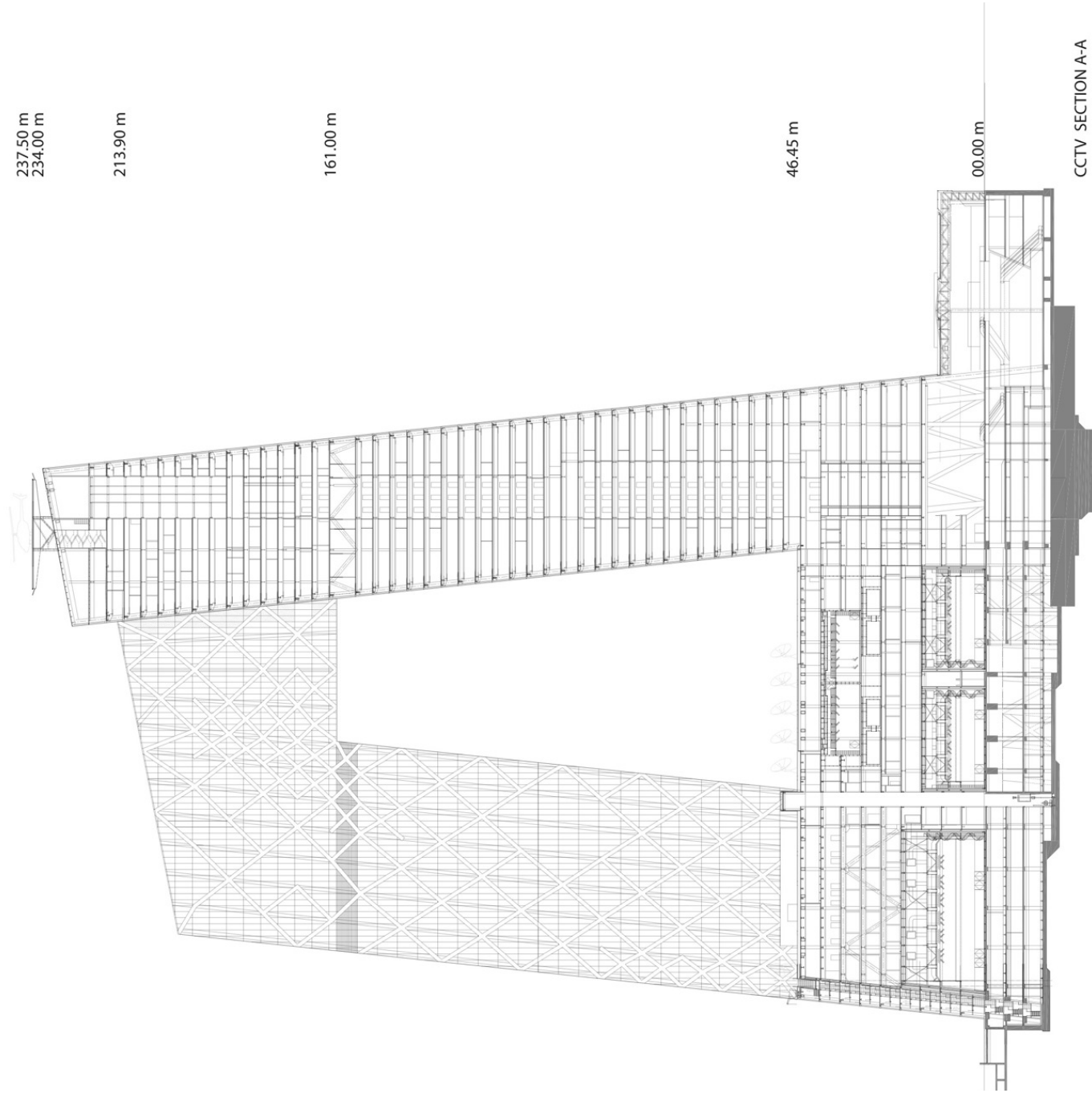

Beijing - CCTV

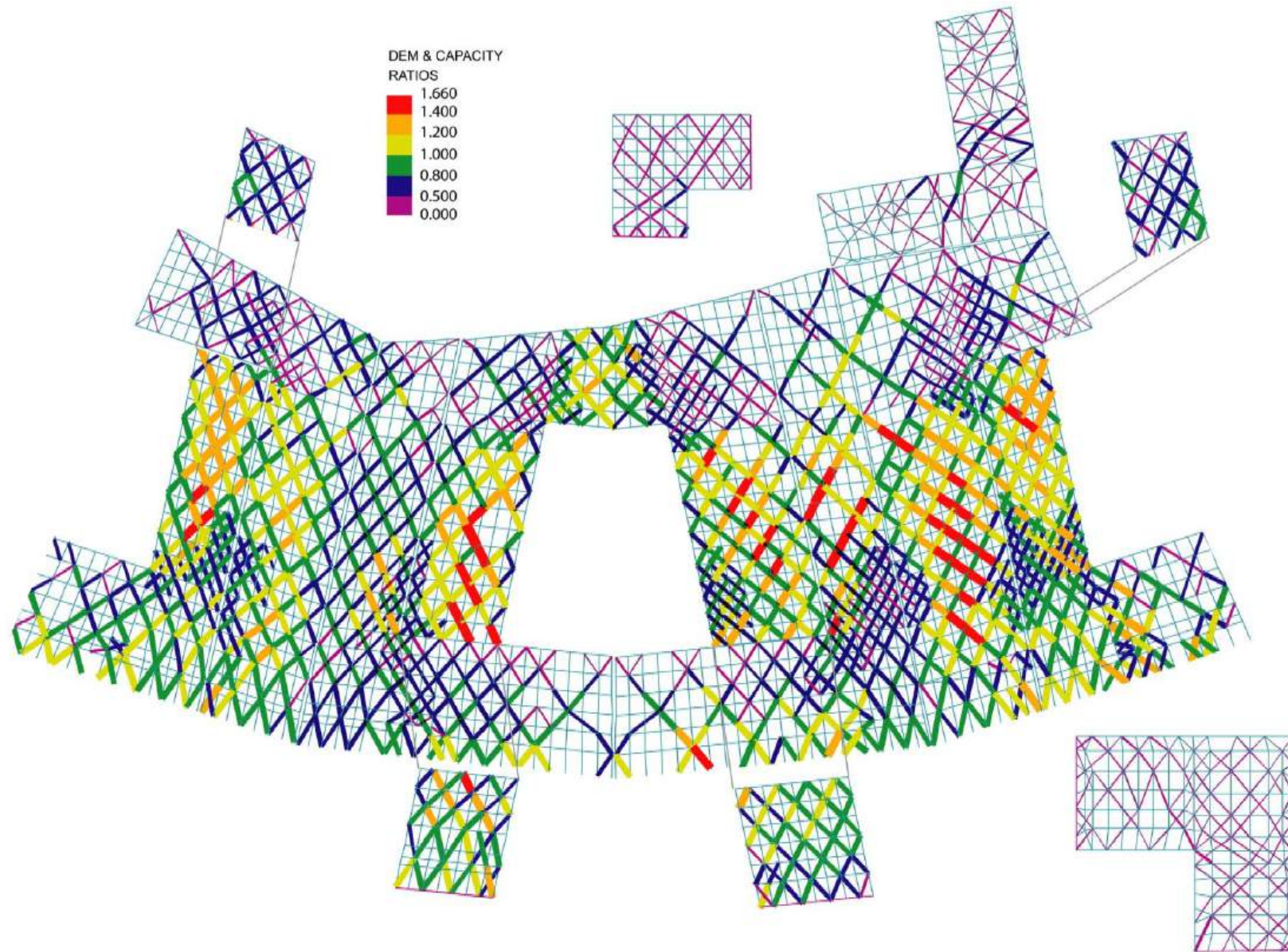

Beijing - Linked Hybrid

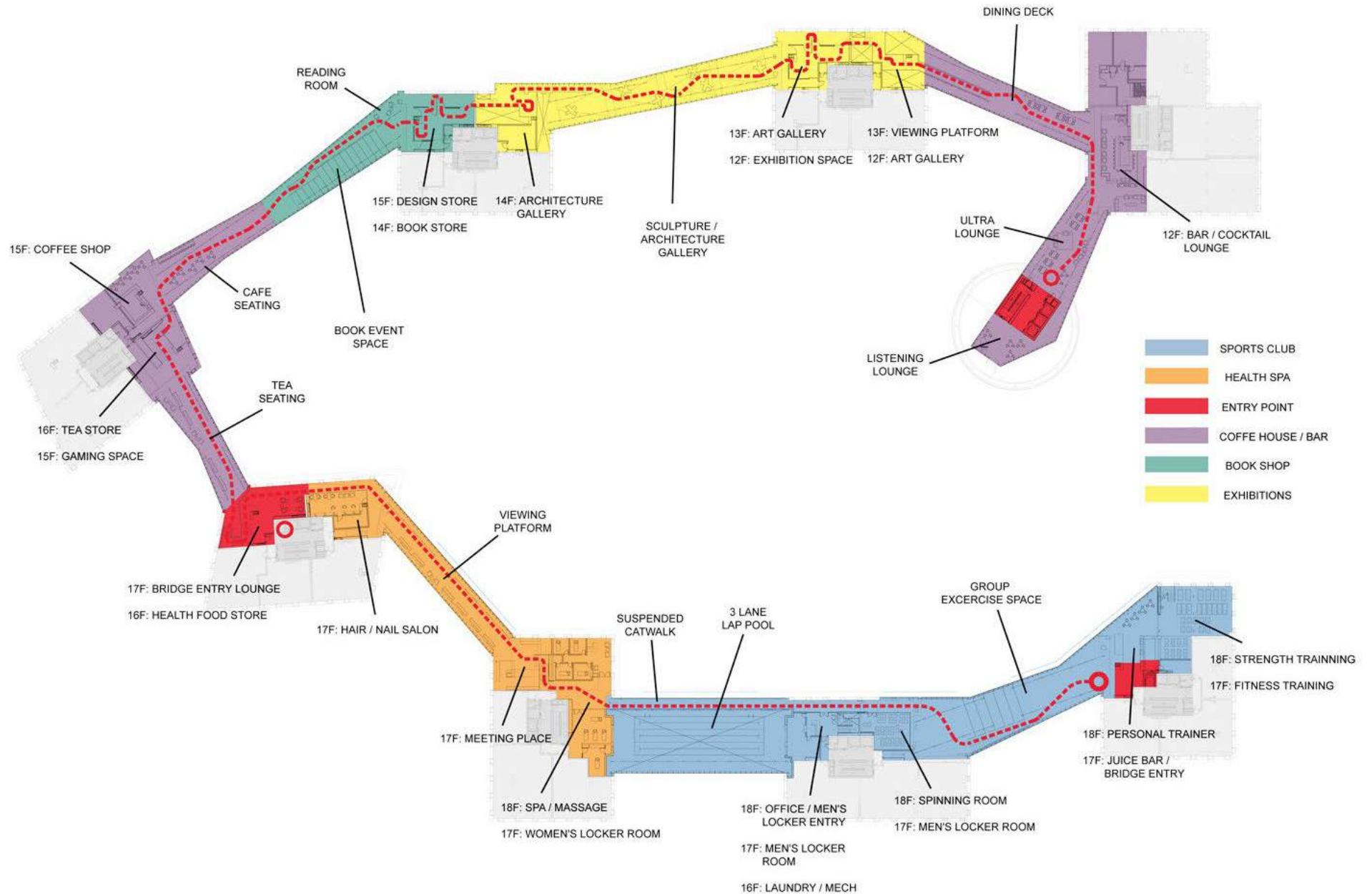

Beijing - Linked Hybrid

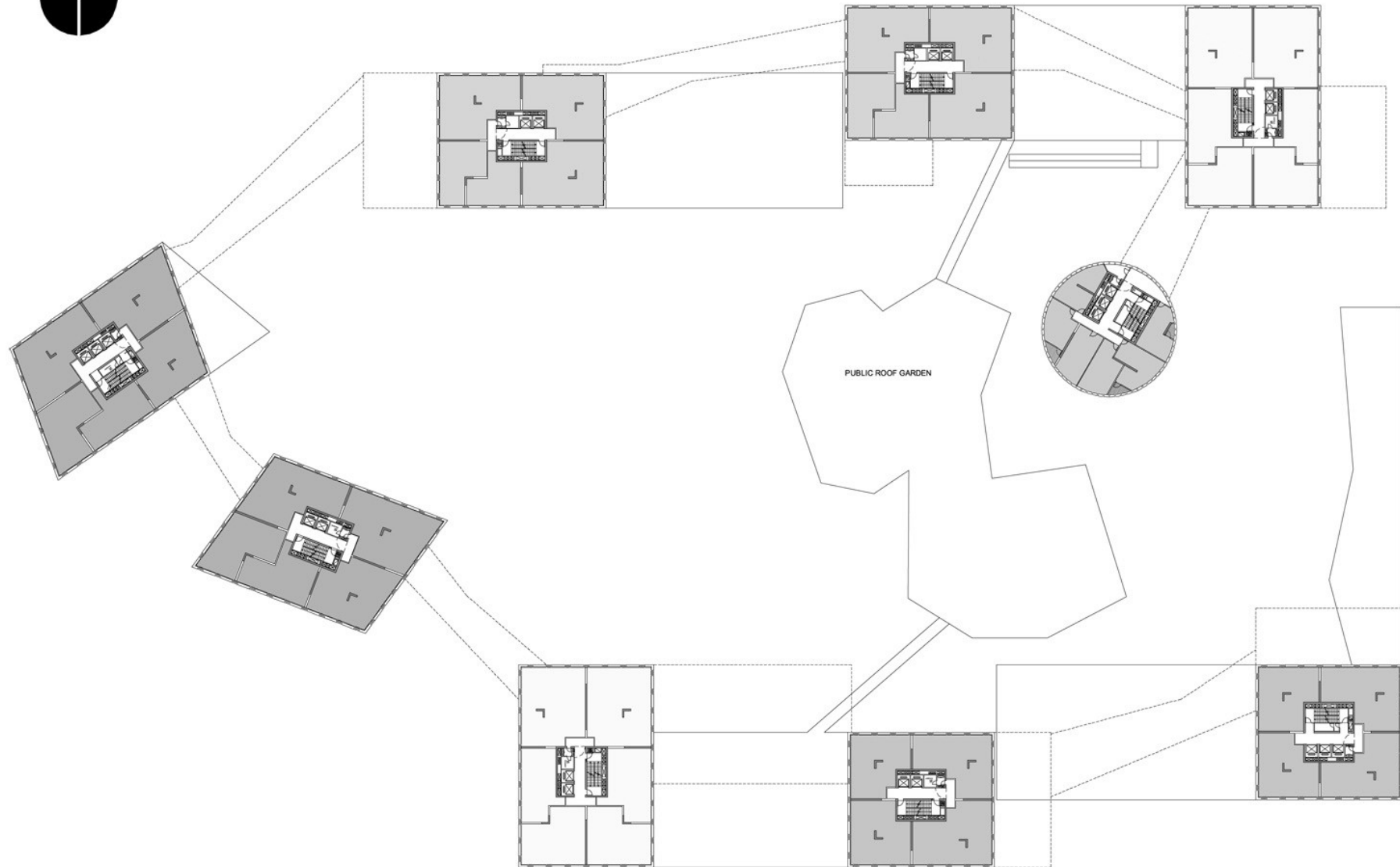

Beijing - Linked Hybrid

- 1 Entry
- 2 Bedroom
- 3 Master bedroom
- 4 Kitchen
- 5 Dining
- 6 Living
- 7 Multi space: study room/guest room
- 8 Bathroom

10'

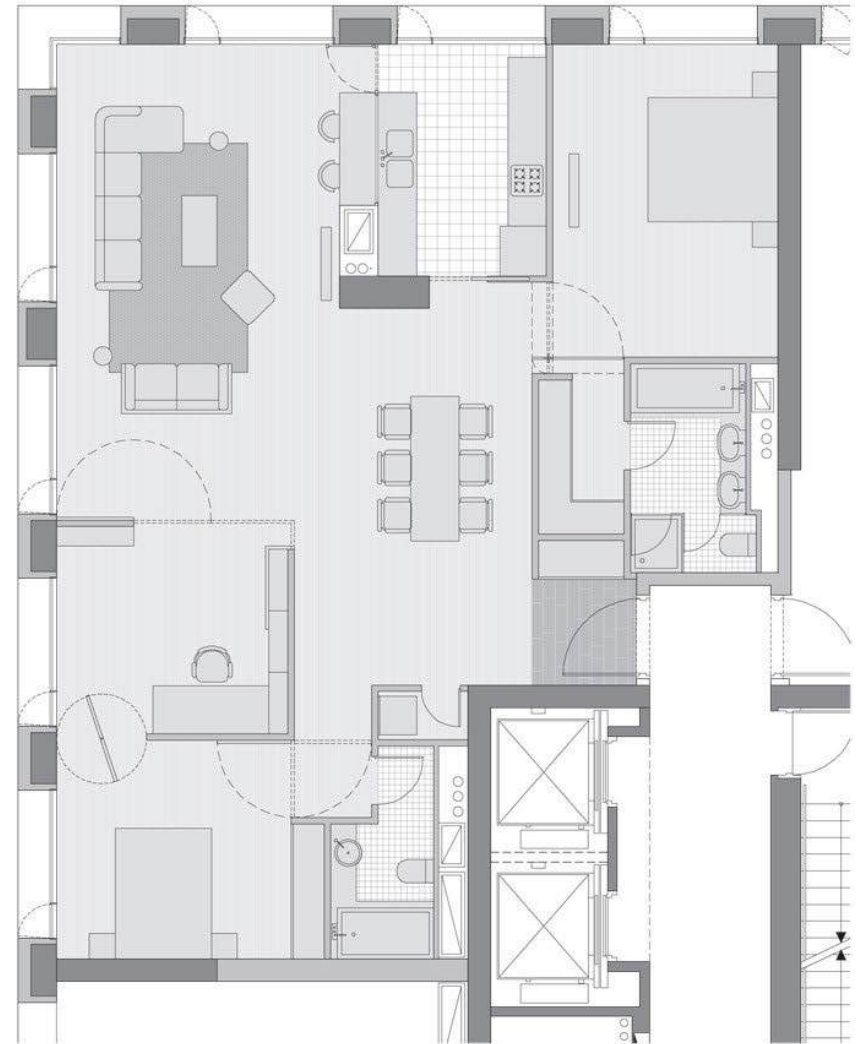
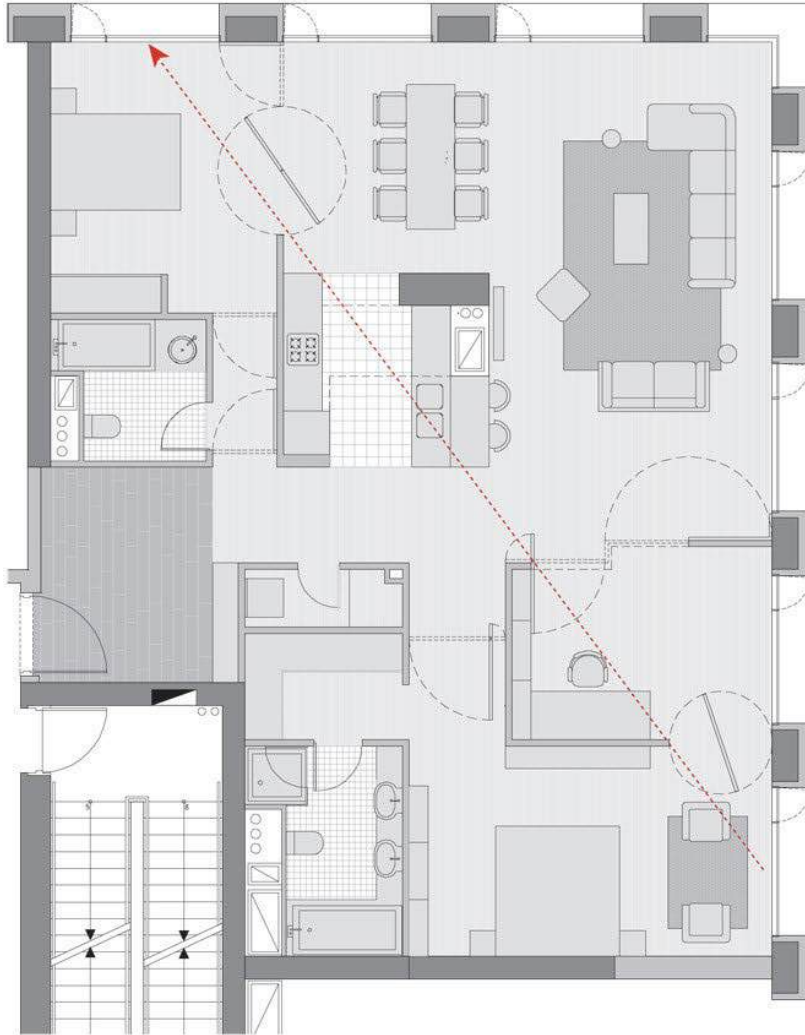

Beijing - Baiziwan Social Housing



Beijing - Baiziwan Social Housing



Beijing - Central Axis



Suzhou

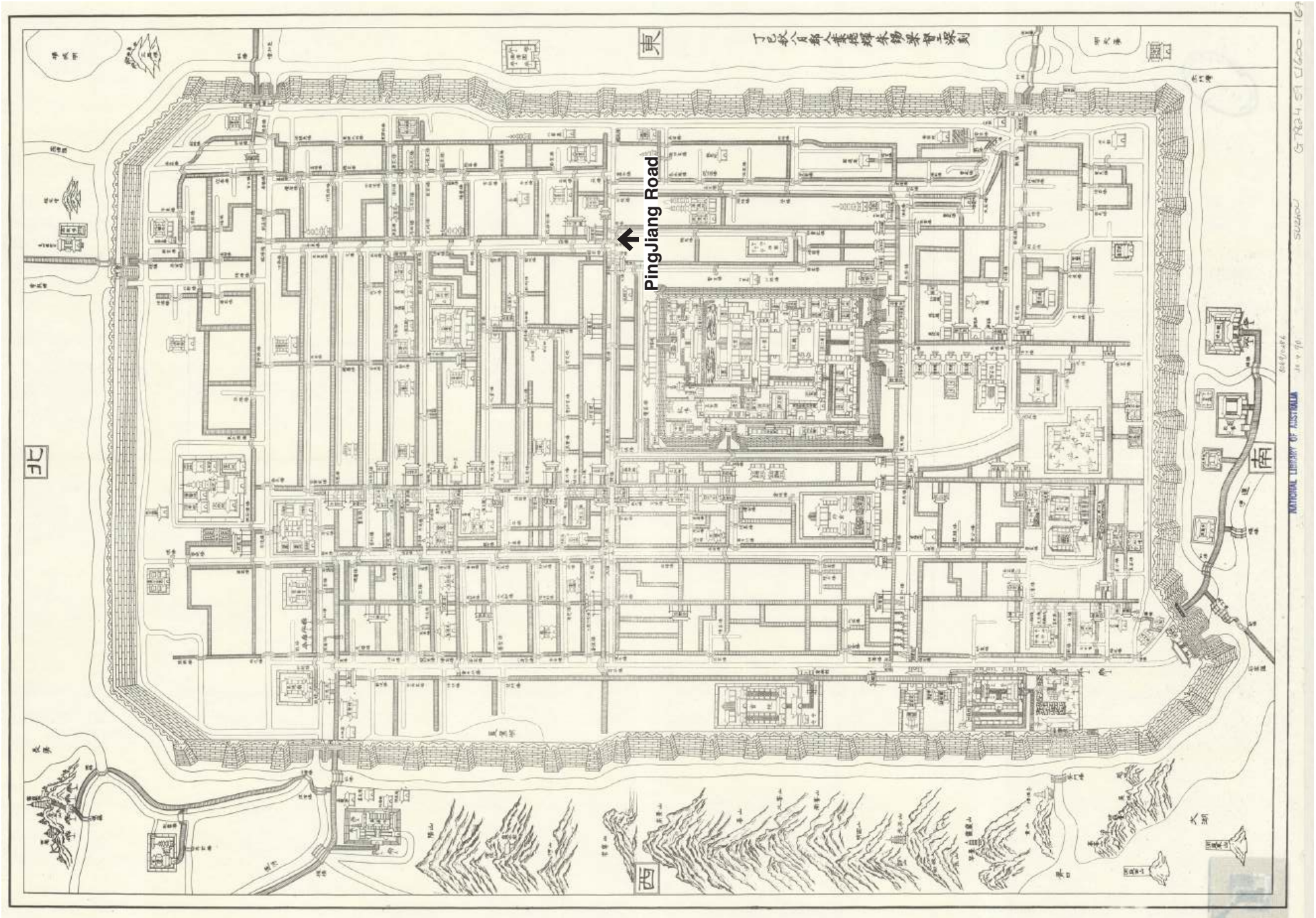

Pingjiang (oude naam voor Suzhou) Map, Southern Song dynasty 1229

Suzhou

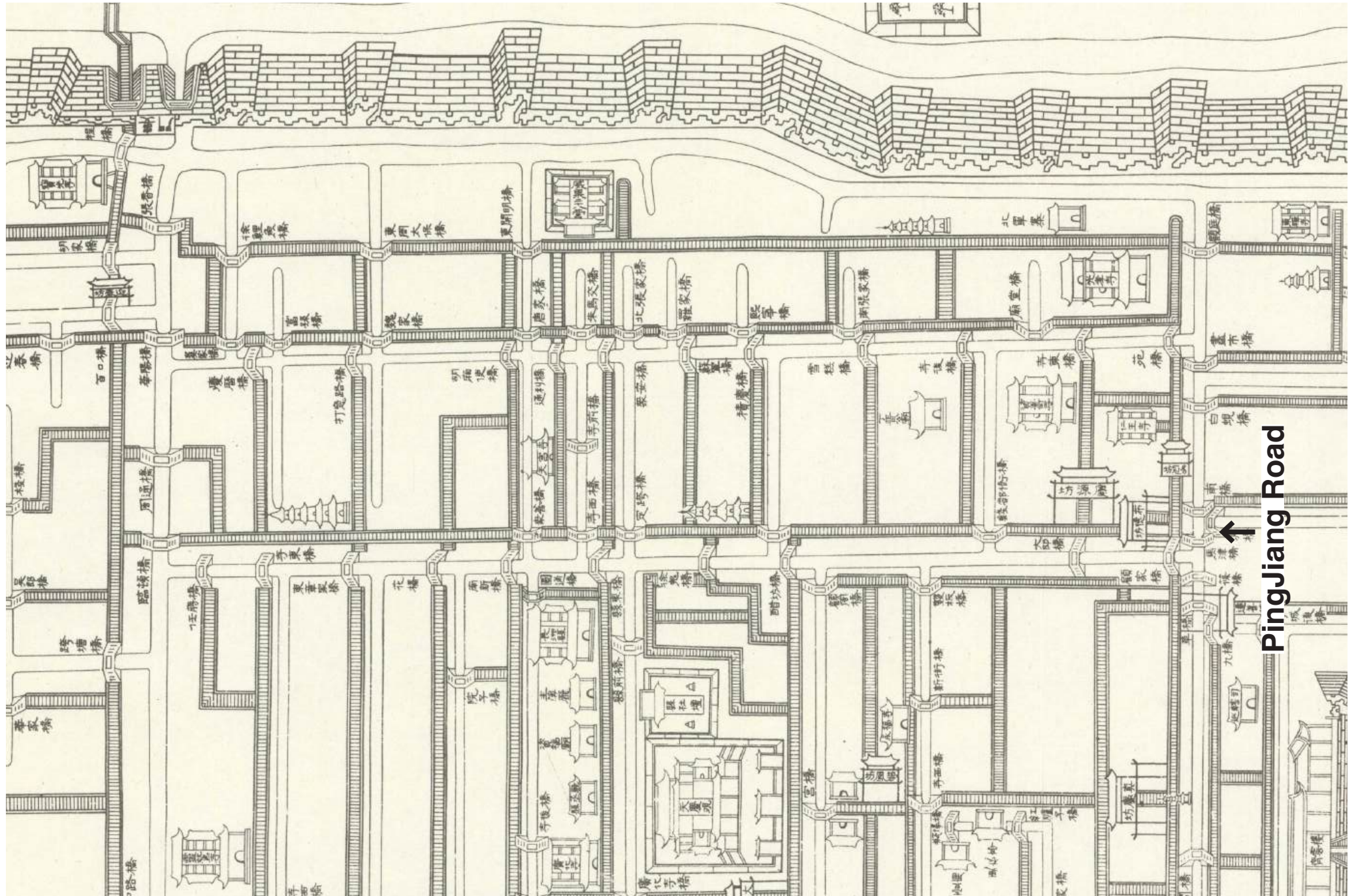

Pingjiang (oude naam voor Suzhou) Map, Southern Song dynasty 1229

Suzhou



Prosperous Suzhou, Xu Yang voor keizer Qianlong, 1751, 12.25 x 0.36m

Prosperous Suzhou, Xu Yang voor keizer Qianlong, 1751, 12.25 x 0.36m



Prosperous Suzhou, Xu Yang voor keizer Qianlong, 1751, 12.25 x 0.36m



Prosperous Suzhou, Xu Yang voor keizer Qianlong, 1751, 12.25 x 0.36m



Prosperous Suzhou, Xu Yang voor keizer Qianlong, 1751, 12.25 x 0.36m



Prosperous Suzhou, Xu Yang voor keizer Qianlong, 1751, 12.25 x 0.36m



Prosperous Suzhou, Xu Yang voor keizer Qianlong, 1751, 12.25 x 0.36m



Prosperous Suzhou, Xu Yang voor keizer Qianlong, 1751, 12.25 x 0.36m



Prosperous Suzhou, Xu Yang voor keizer Qianlong, 1751, 12.25 x 0.36m



Prosperous Suzhou, Xu Yang voor keizer Qianlong, 1751, 12.25 x 0.36m



Prosperous Suzhou, Xu Yang voor keizer Qianlong, 1751, 12.25 x 0.36m



Suzhou - Up the river during the Qingming festival Zhanheduan, Qiu Ying, 1542, 7.79 x 0.36m



Suzhou - Up the river during the Qingming festival Zhanheduan, Qiu Ying, 1542, 7.79 x 0.36m



Suzhou - Up the river during the Qingming festival Zhanheduan, Qiu Ying, 1542, 7.79 x 0.36m



Suzhou - Up the river during the Qingming festival Zhanheduan, Qiu Ying, Ming dynasty 15e eeuw



Suzhou - Up the river during the Qingming festival Zhanheduan, Qiu Ying, Ming dynasty 15e eeuw



Suzhou - Up the river during the Qingming festival Zhanheduan, Qiu Ying, Ming dynasty 15e eeuw



Suzhou - Master of the Nets



Suzhou - Master of the Nets



Suzhou - Humble Administrator's Garden, Wen ZhengMing 1533

繁香坞

杂植名花傍草堂，紫蕤丹艳漫成行。
春光烂熳千机锦，淑气熏蒸百和香。
自爱芳菲满怀袖，不叫风露湿衣裳。
高情已在繁华外，静看游蜂上下狂。
繁香坞在若墅堂之前，杂植牡丹、芍药、
丹桂、海棠、紫璃诸花。孟宗献诗云：“从
君小筑繁香坞。”

Fragrant Scent Valley

*Various flowers are planted beside the
cottage,
Purple and red blooms stretch endlessly in
rows.
Spring's brilliance glows like intricate bro-
cade,
Gentle warmth fills the air with a hundred
blended scents.
I cherish the fragrance that fills my sleeves,
Not letting the wind and dew soak my
clothes.
My lofty sentiments lie beyond worldly
splendor,
Quietly watching the busy bees flit up and
down.*

*Fragrant Scent Valley lies in front of Ruoshu
Hall, with various flowers such as peo-
nies, herbaceous peonies, red osmanthus,
crabapple, and purple lilies planted. Meng
Zong offered this poem, saying, "From you,
I build the little Fragrant Scent Valley."*



Suzhou - Humble Administrator's Garden, Wen ZhengMing 1533

钓砦

白石净无尘，平临野水津。
坐看丝袅袅，静爱玉粼粼。
得意江湖远，忘机鸥鹭驯。
须知演纶者，不是羡鱼人。
钓砦在意远台下，春明之际，柳阴落花，
令人坐恋忘返。

Fishing Spot

*The white stones are pure, without dust,
Stretching out beside the wild waters.
I sit and watch the silk line ripple,
In quiet admiration of the sparkling jade-like
waters.*

*At peace with the distant rivers and lakes,
Free from cunning, the gulls and egrets
grow tame.*

*One must know, the one casting the line
Is not someone envious of the fish.*

*The *Fishing Spot* lies beneath the Yi Yuan
Terrace. In the brightness of spring, with
willow shadows and fallen flowers,
it makes one linger, unwilling to leave.*



Suzhou - Humble Administrator's Garden, Wen ZhengMing 1533

湘筠坞

种竹绕平冈，冈回竹成坞。
盛夏已惊秋，林深不知午。
中有遗世人，琴樽自容与。
风来酒亦醒，坐听潇湘雨。
湘筠坞在桃花泚之南，槐雨亭北，修竹连亘，境特幽迥。

Xiangyun Bamboo Hollow

*Bamboo is planted around the flat ridge,
The ridge winds, forming a bamboo hollow.
In midsummer, autumn arrives unexpectedly,
The forest is deep, noon goes unnoticed.
Within, a recluse resides,
At ease with his zither and wine.
When the wind stirs, the wine also awakens,
Sitting, listening to the rain from Xiao and Xiang rivers.*

Xiangyun Bamboo Hollow lies south of Tao-hua Pond and north of Huaiyu Pavilion. The tall bamboo stretches far, making the place uniquely serene and secluded.



Suzhou - Suzhou Museum



贝聿铭建筑师/贝氏建筑事务所

苏州博物馆

首层平面图
1:1000

Suzhou - Mountain Kingston School

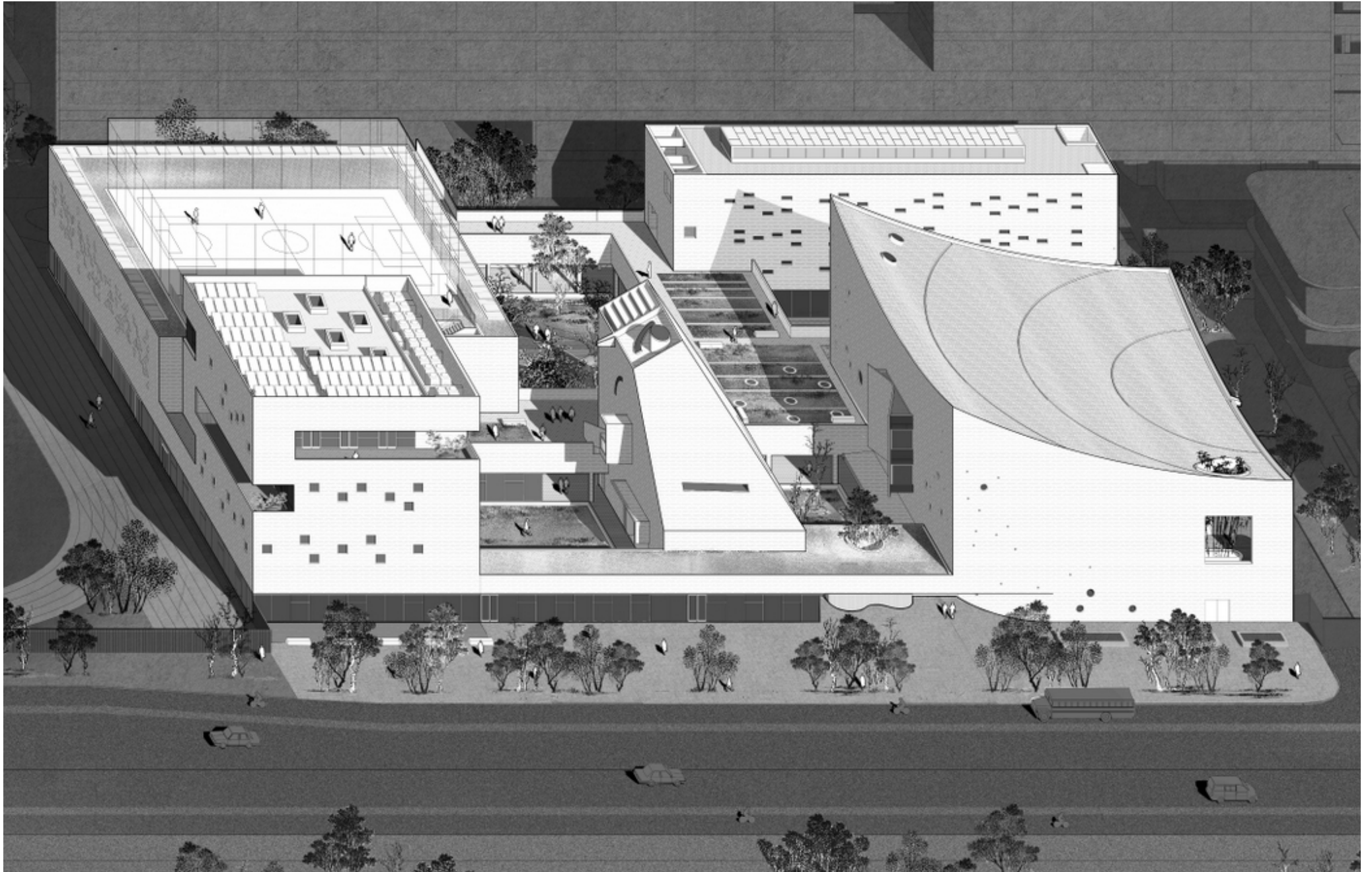

Suzhou - Mountain Kingston School

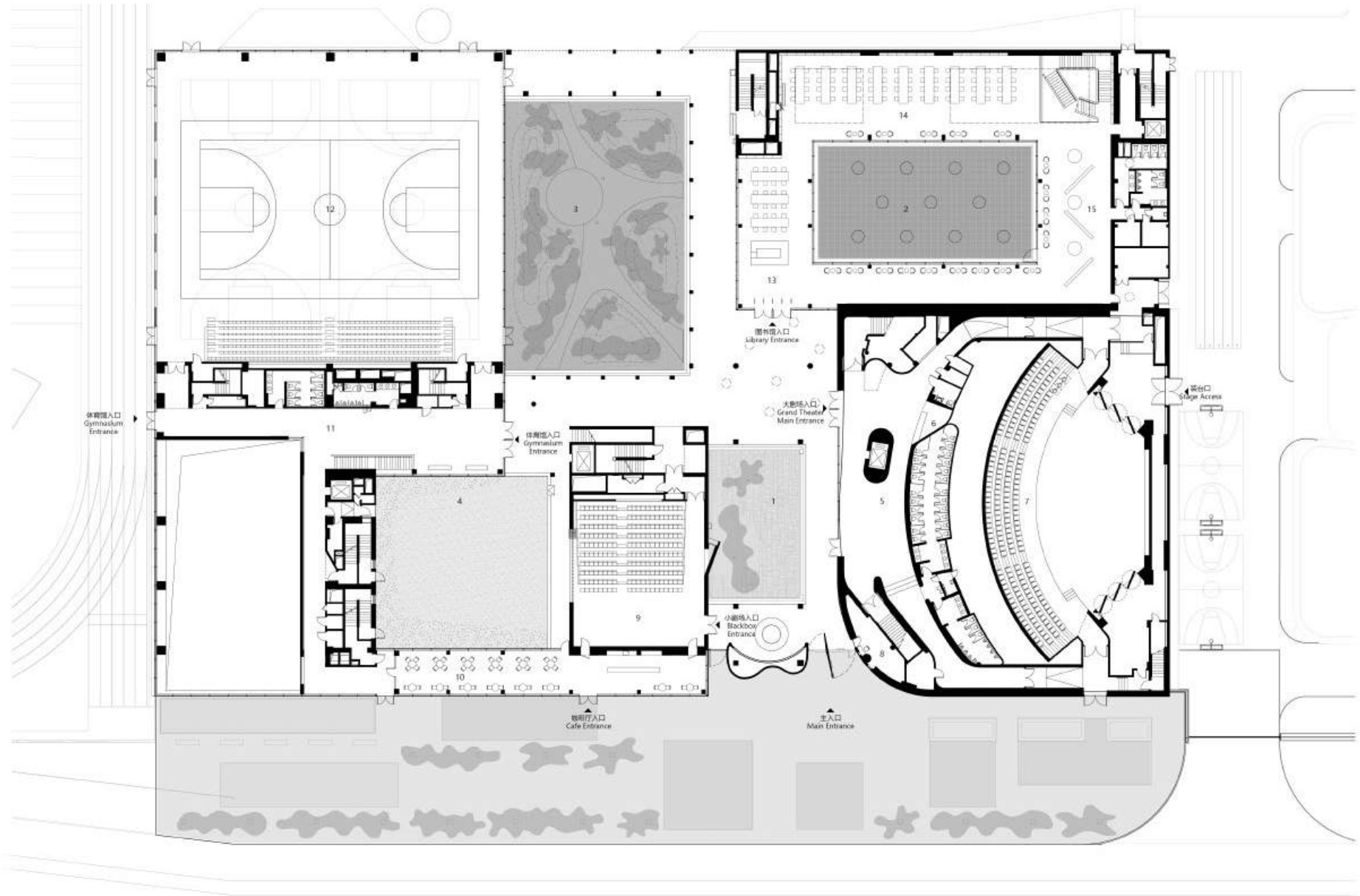

- | | |
|-----------------------------|--------------------------|
| 1 春园 Spring Garden | 9 小剧场 Blackbox |
| 2 夏园 Summer Garden | 10 咖啡厅 Cafe |
| 3 秋园 Autumn Garden | 11 体育馆门厅 Gymnasium Lobby |
| 4 冬园 Winter Garden | 12 天台球场 Rooftop Court |
| 5 大剧场门厅 Grand Theater Lobby | 13 图书馆门厅 Library Lobby |
| 6 接待处 Reception Area | 14 阅读空间 Reading Area |
| 7 观众厅 Auditorium | 15 展厅 Exhibition Hall |
| 8 门卫室 Guard Room | |

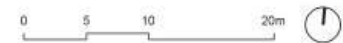

首层平面图 / Ground Floor Plan

Suzhou - Imperial Kiln Museum

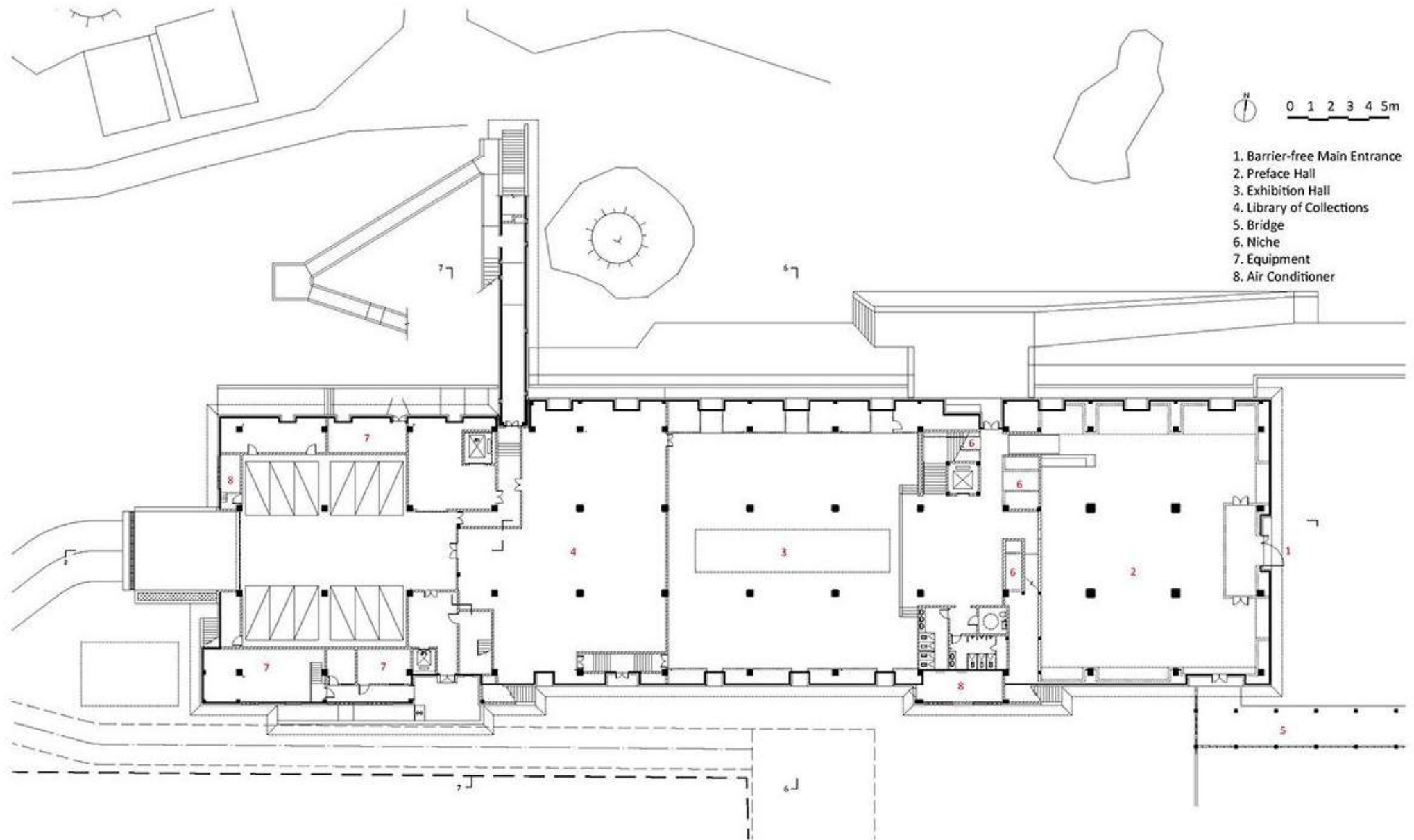

Suzhou - Imperial Kiln Museum

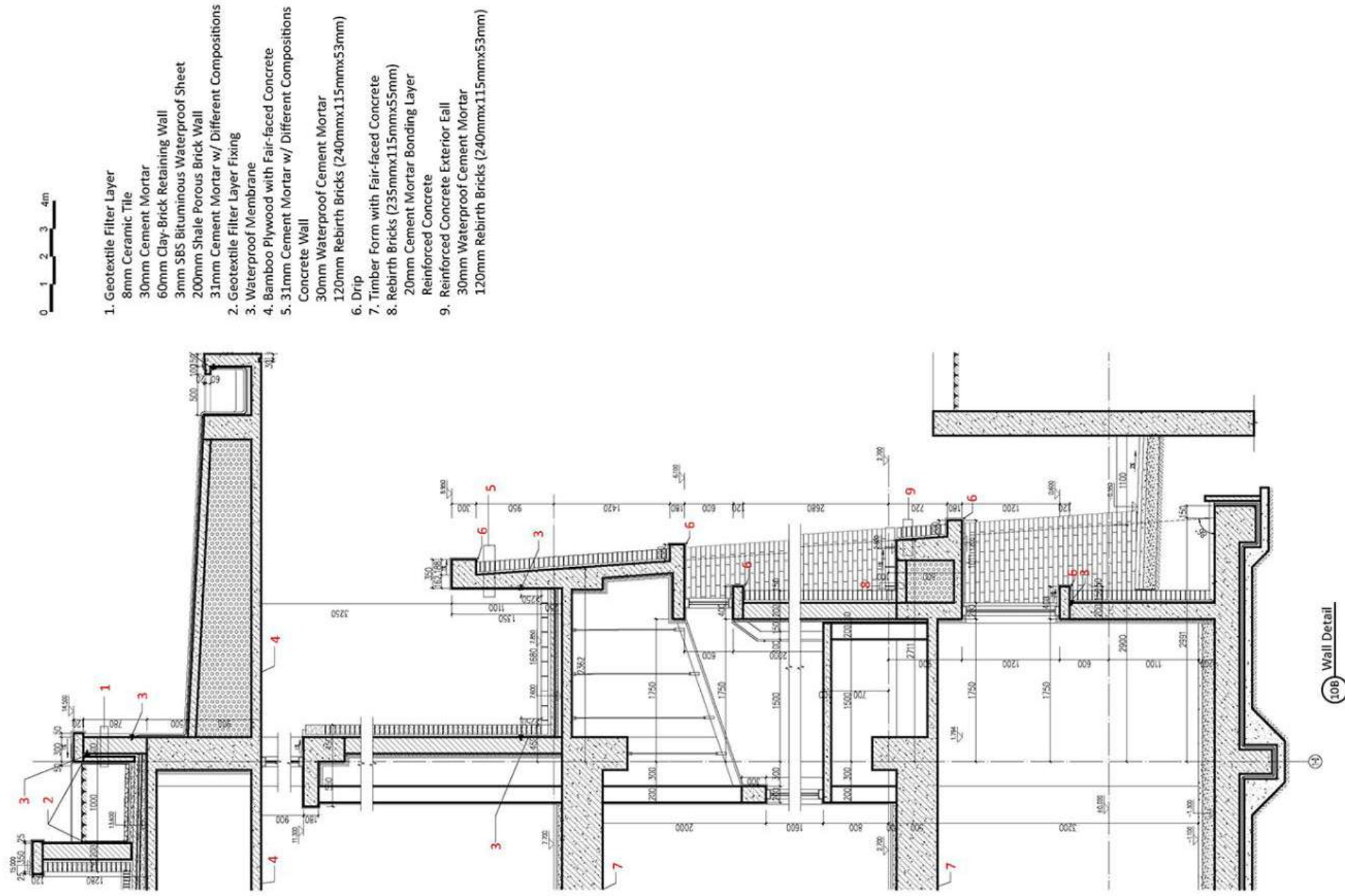

Shanghai - The Bund



Shanghai Pudong 1987



Shanghai - Columbia Circle

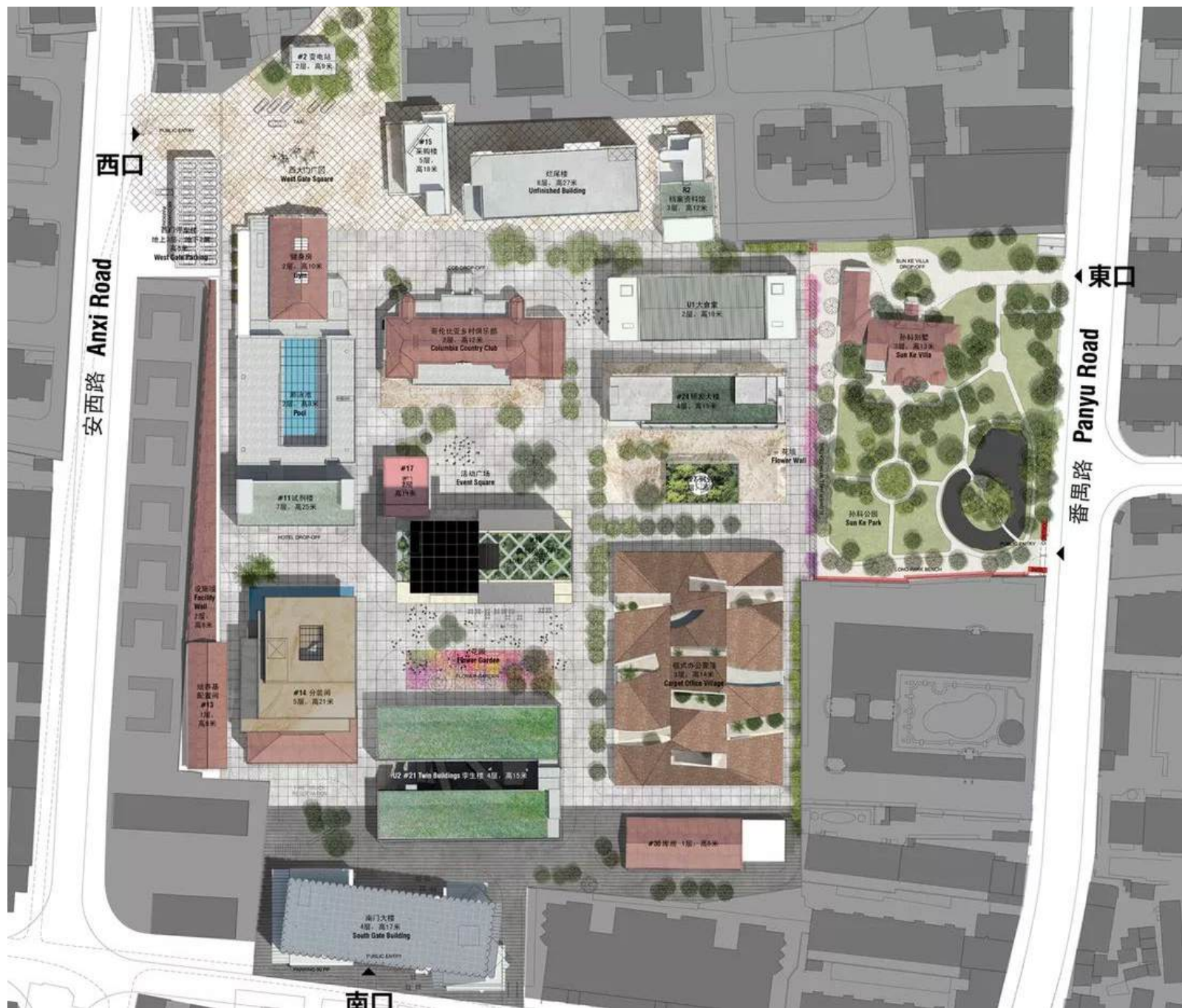

Shanghai - Columbia Circle



Shanghai - Slaughterhouse 1933



Shanghai Art-Deco

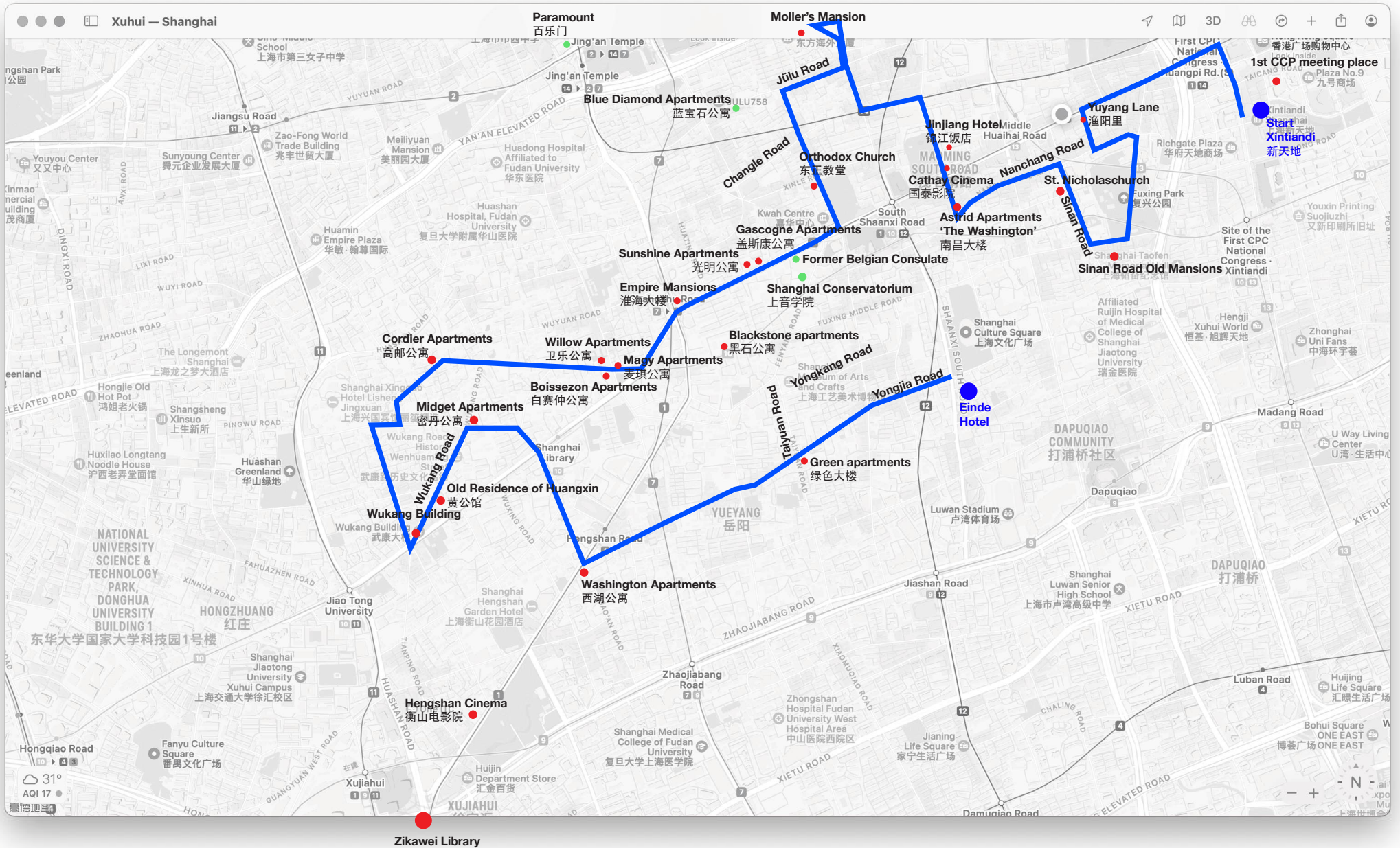

Shanghai - Sinan Road Old Mansions



Former Residence of Sun Yat-sen

Shanghai - Sinan Road Old Mansions



Former Residence of Zhou En-lai (Former and first premier of China)

Shanghai - St Nicholas Church



Shanghai - Astrid Apartments, W.Livin-Goldstaedt 1933



Shanghai - Astrid Apartments, W.Livin-Goldstaedt 1933

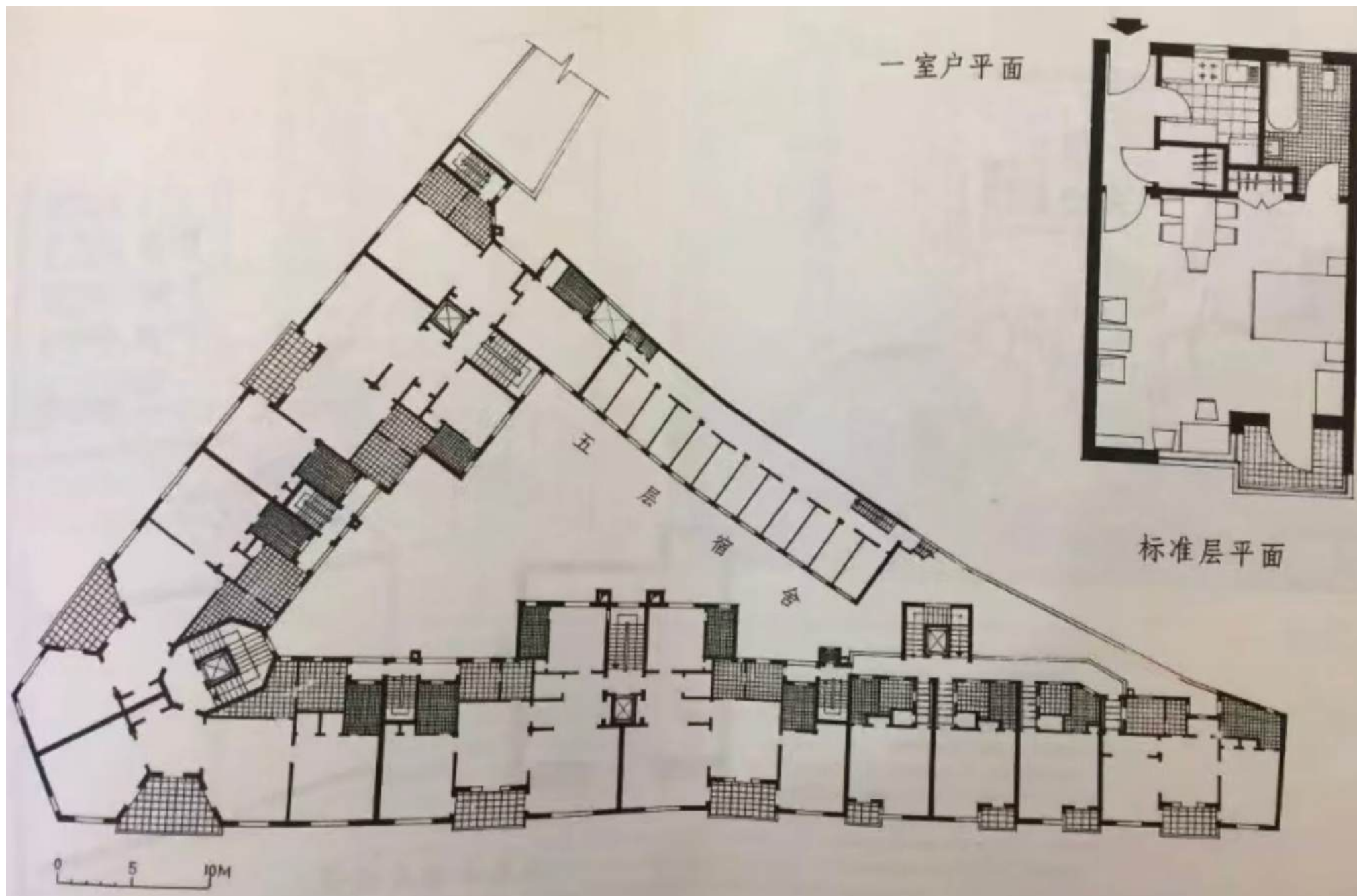

Shanghai - Astrid Apartments, W.Livin-Goldstaedt 1933

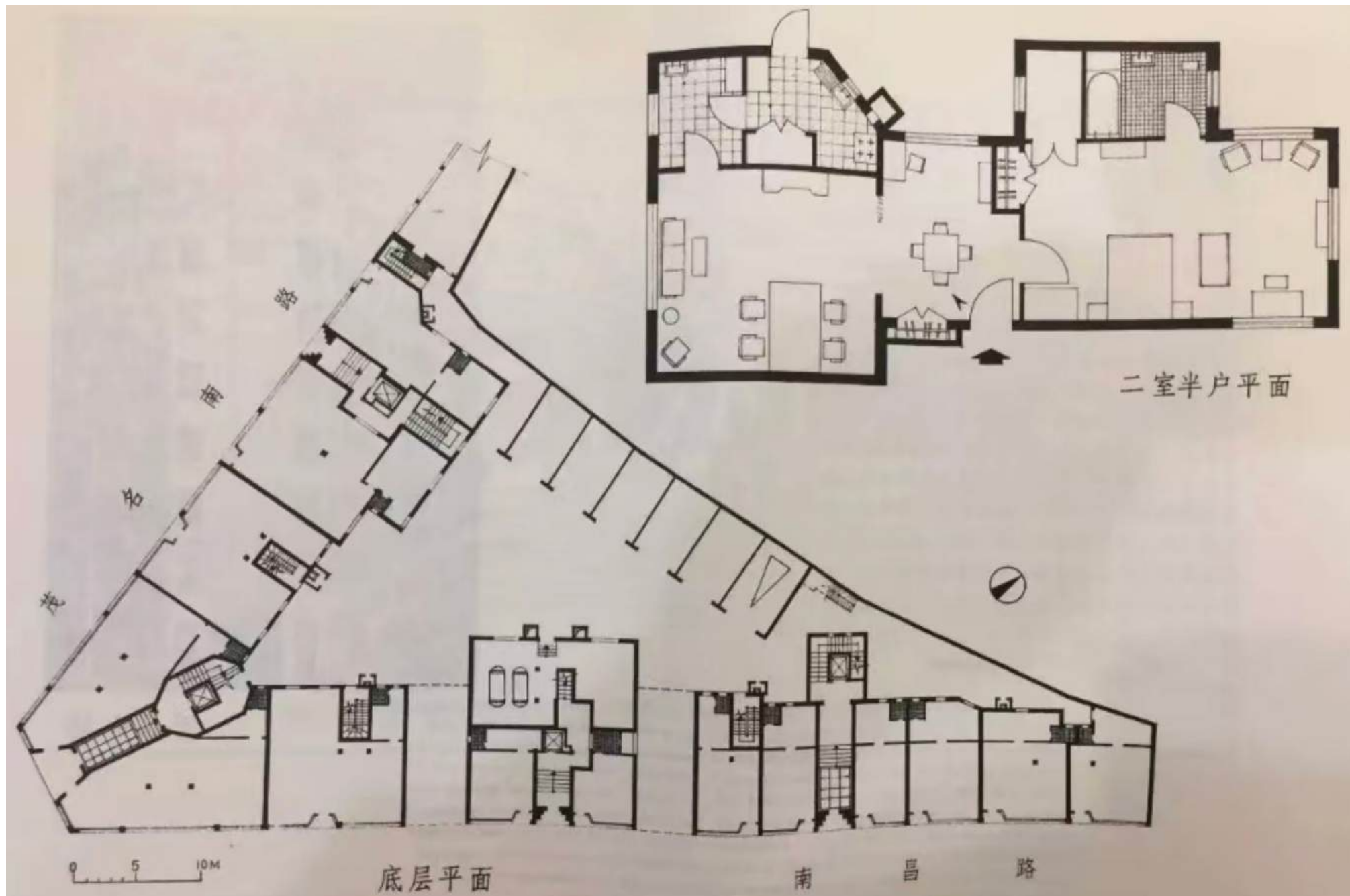

Shanghai - Cathay Theatre, C.H. Gonda 1931



Shanghai - JinJiang Hotel, Palmer & Turner 1929 - 1937

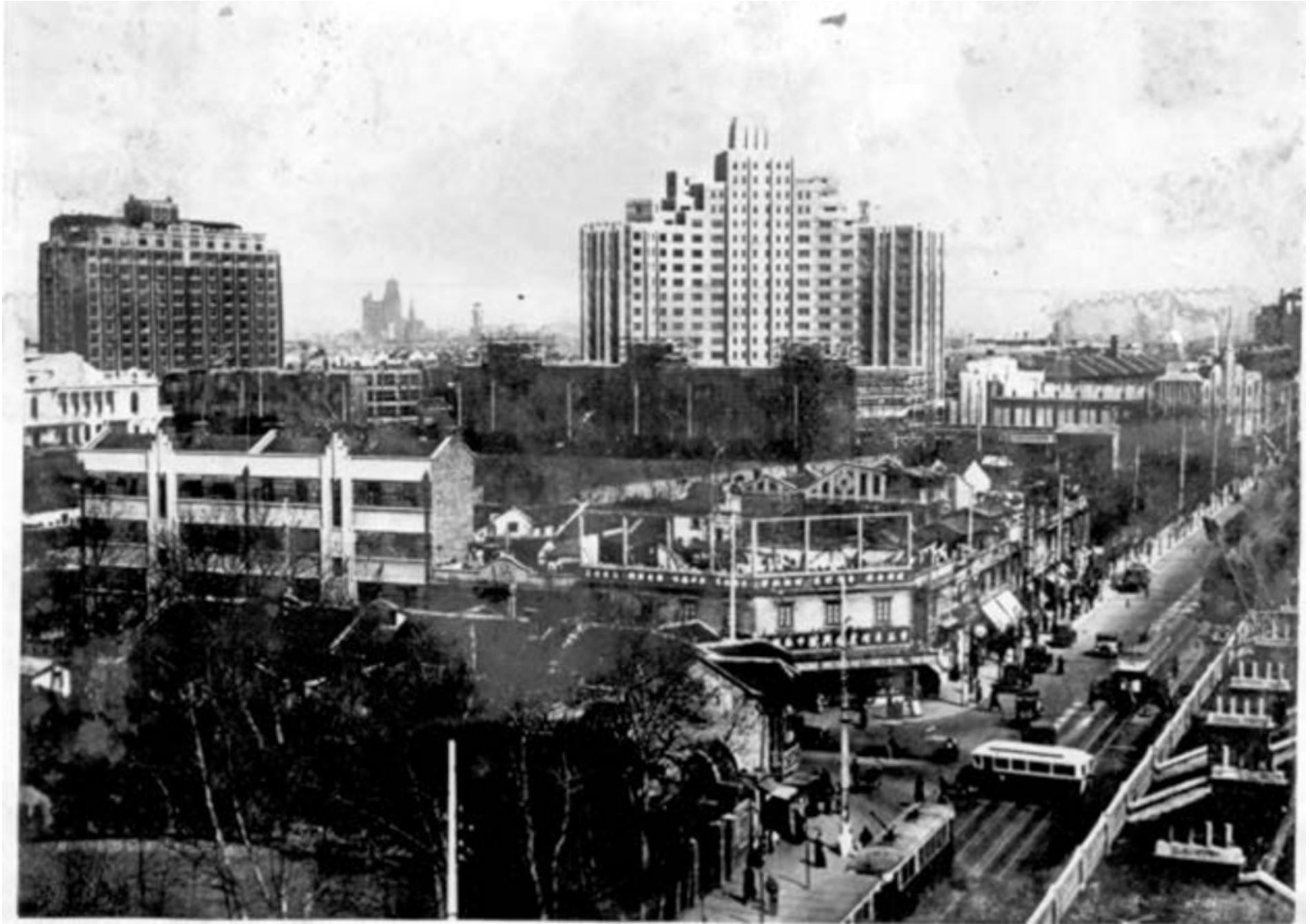

Shanghai - JinJiang Hotel, Palmer & Turner 1929 - 1937



Shanghai - JinJiang Hotel, Palmer & Turner 1929 - 1937

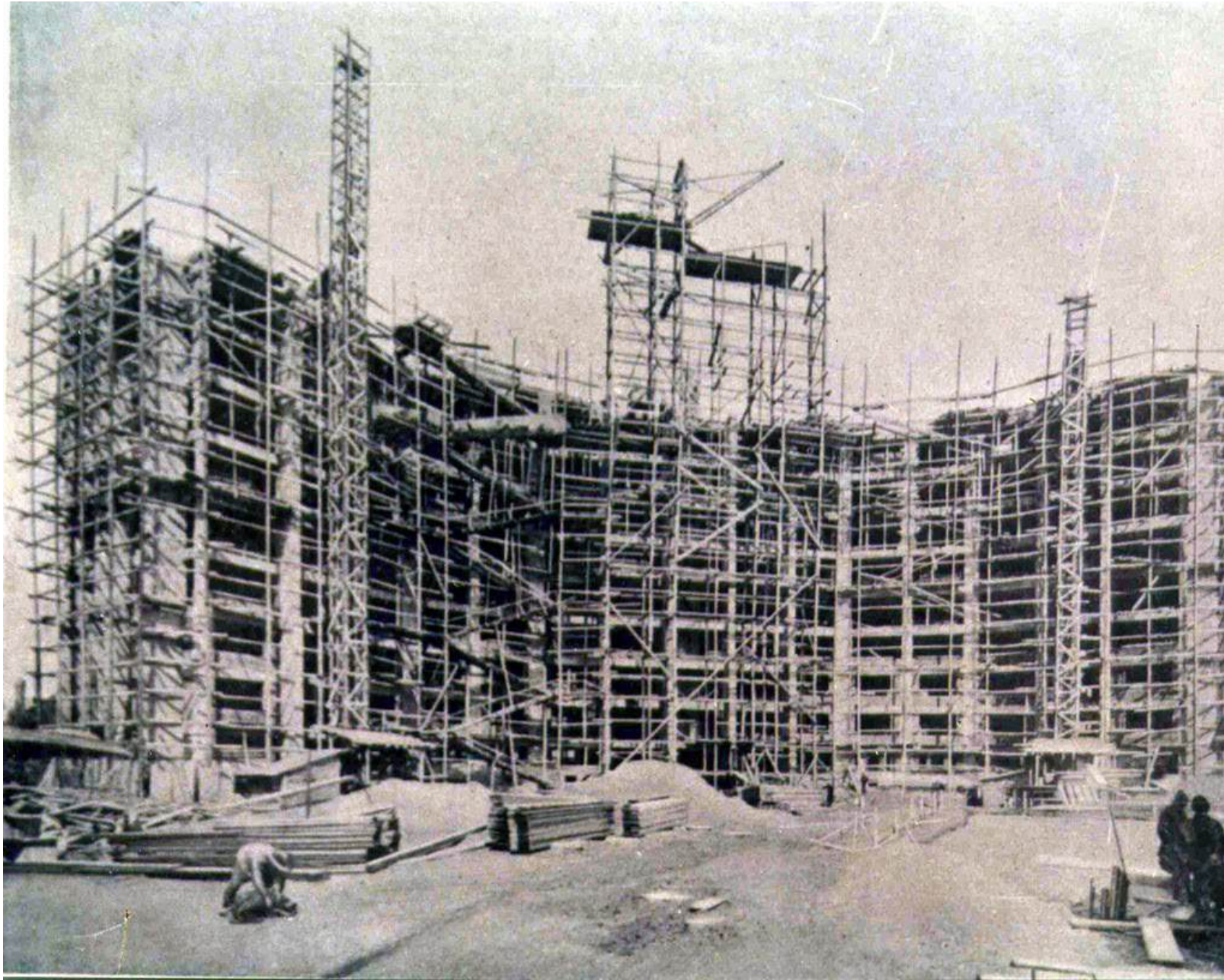



Premier Zhou Enlai and Richard Nixon, 1972

Shanghai - Orthodox Church 1933



Shanghai - Gascogne Apartments, Paul Veysseyre 1932



Shanghai - Gascogne Apartments, Paul Veysseyre 1932



Appartements du "Gascogne", Avenue Laffre - Foncin.

Shanghai - Sunshine Apartments 1934



Shanghai - Empire Mansion, Huang Yuanji 1934



Shanghai - Empire Mansion, Huang Yuanji 1934

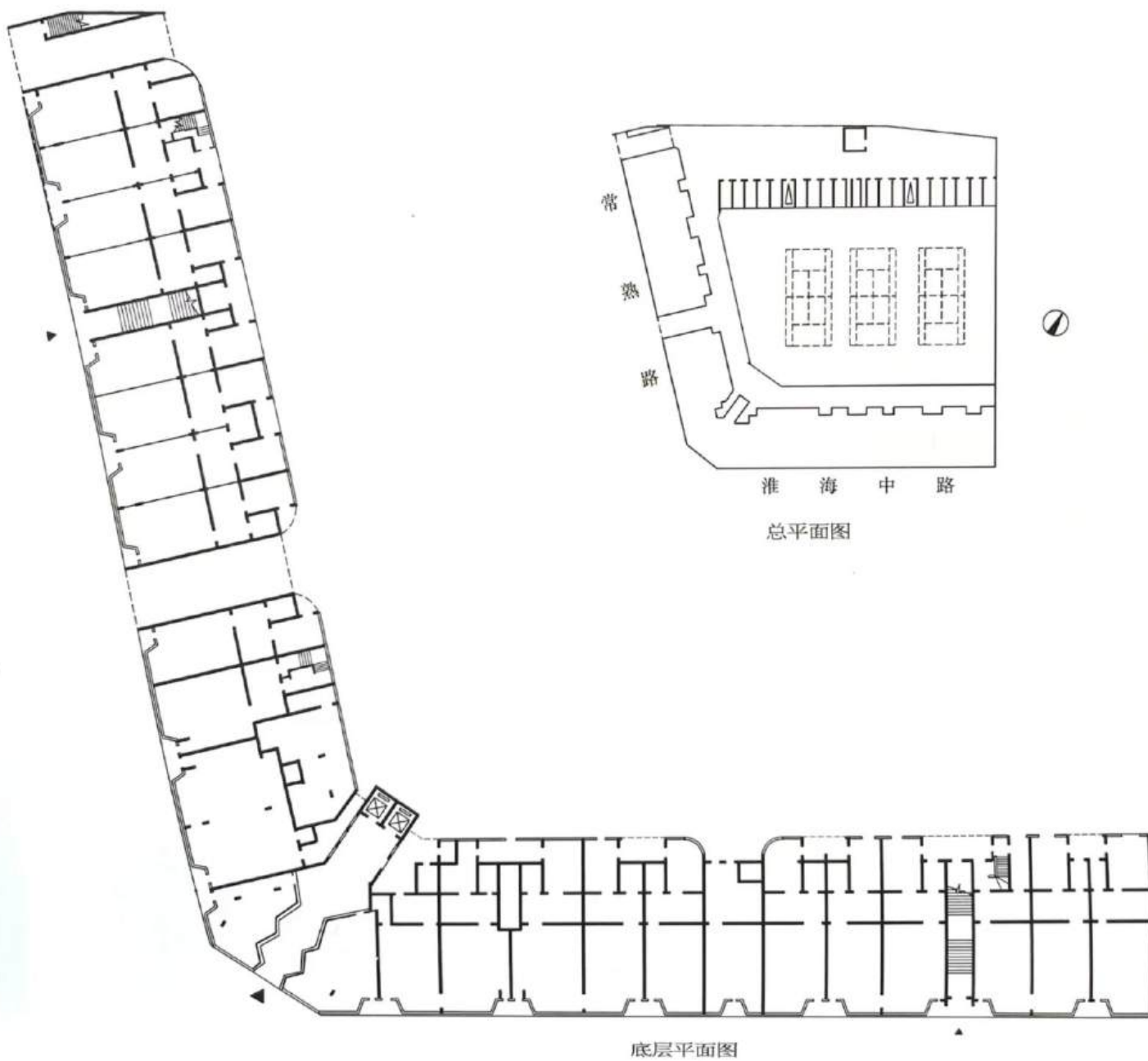

Shanghai - Boissezon Apartments, Leonard, Veysseyre, Kruze 1929

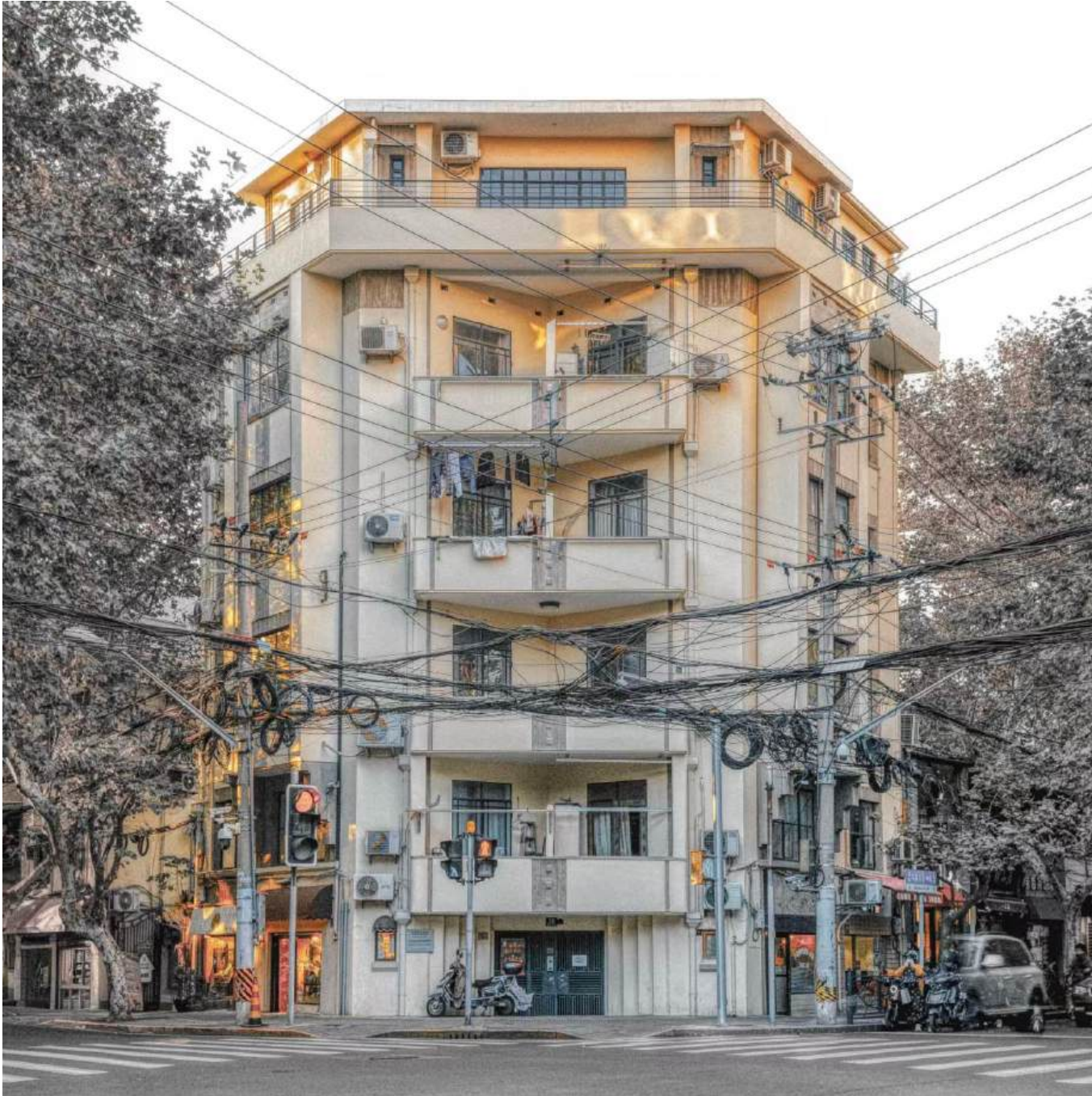

Shanghai - Boissezon Apartments, Leonard, Veysseyre, Kruze 1929

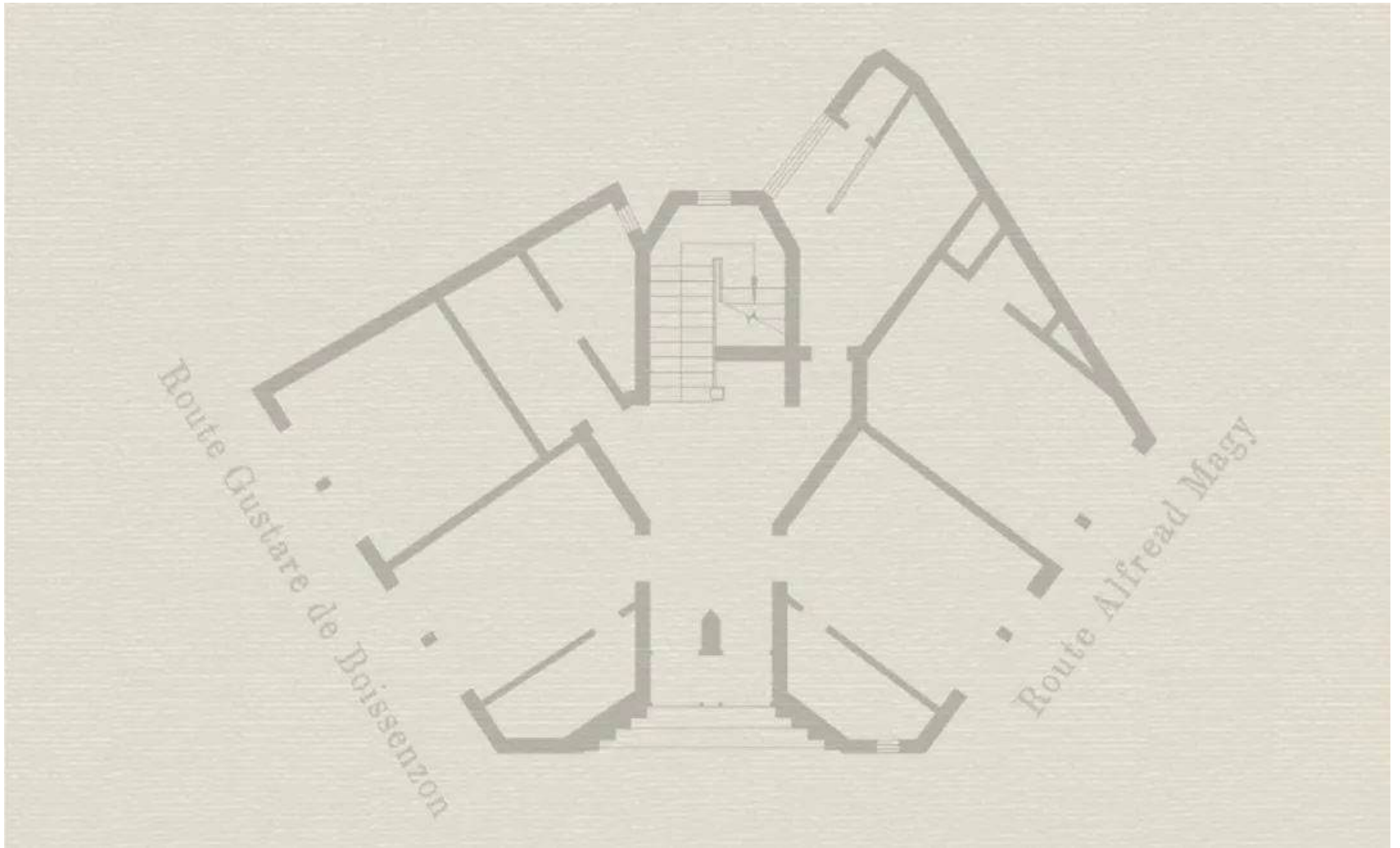

Shanghai - Boissezon Apartments, Leonard, Veysseyre, Kruze 1929



Shanghai - Magy Apartments, Alexandre Leonard Paul Veysseyre Arthur Kruze 1937

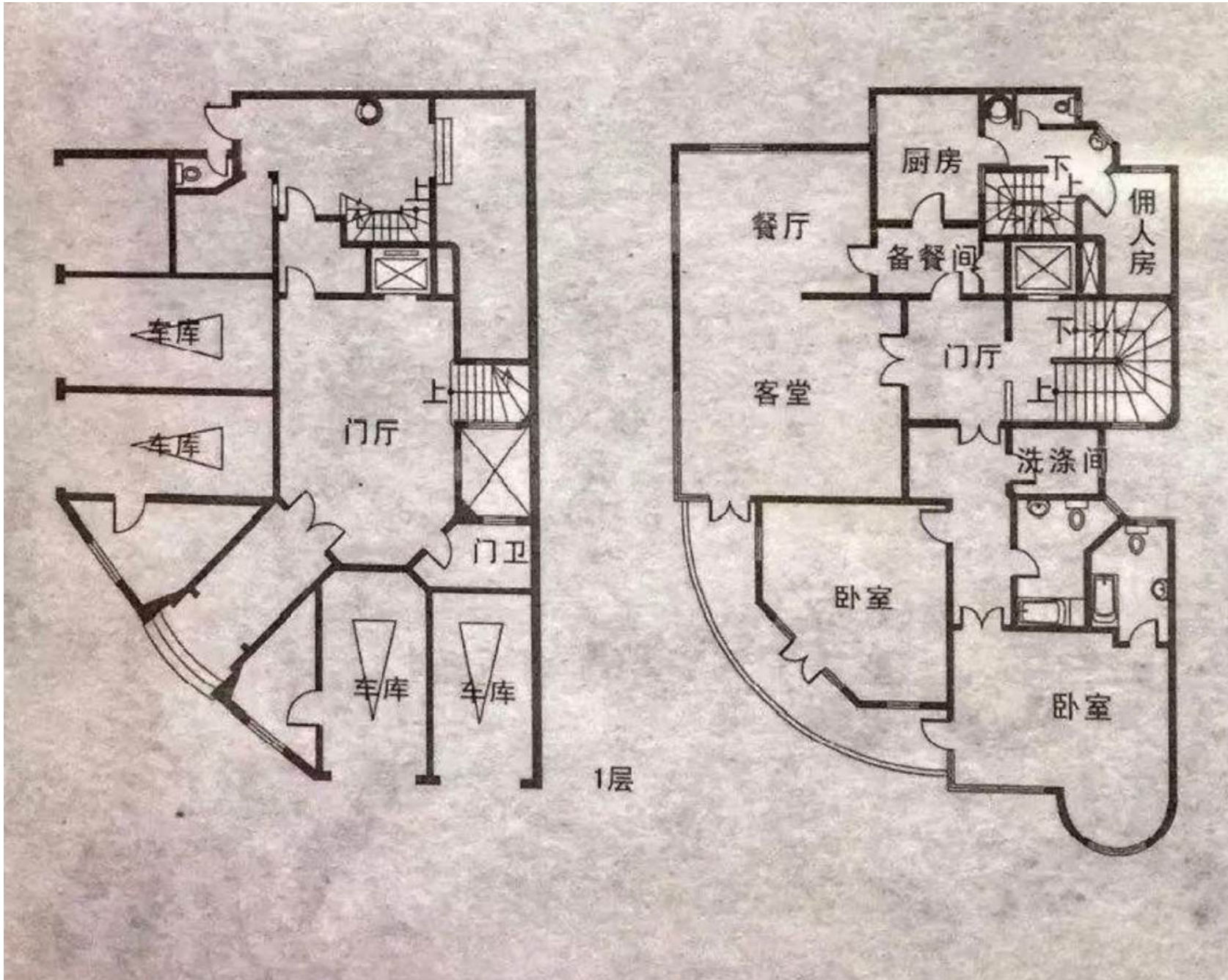

Shanghai - Magy Apartments, Alexandre Leonard Paul Veysseyre Arthur Kruze 1937



Shanghai - Magy Apartments, Alexandre Leonard Paul Veysseyre Arthur Kruze 1937



Shanghai - Willow Court, Alexandre Leonard Paul Veysseyre Arthur Kruze 1934

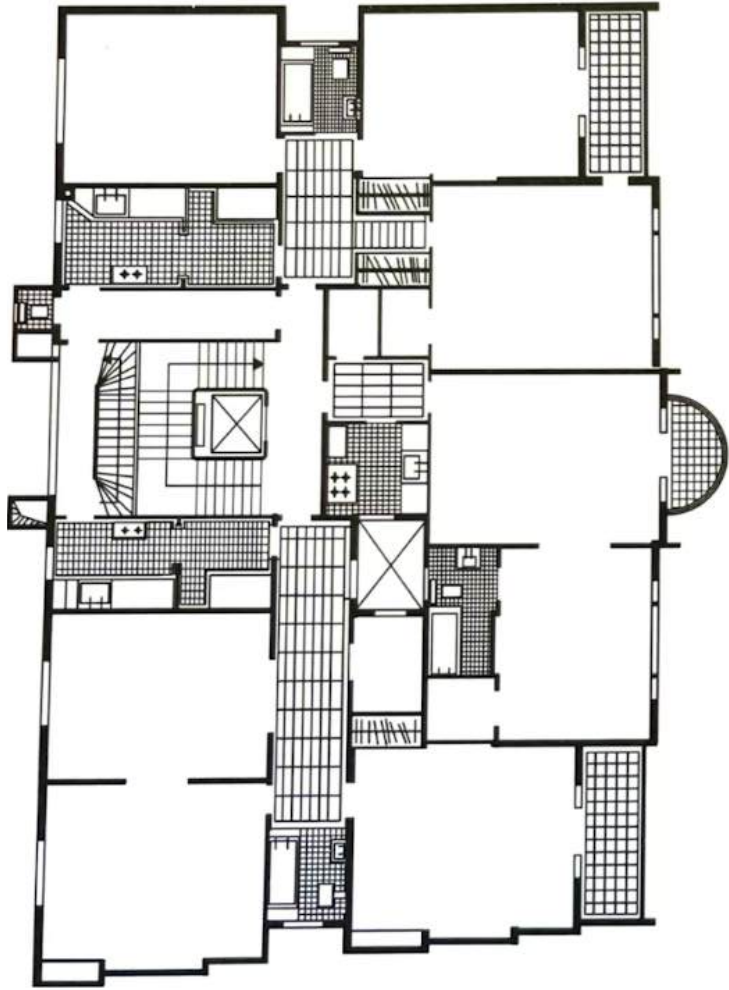

标准层平面图

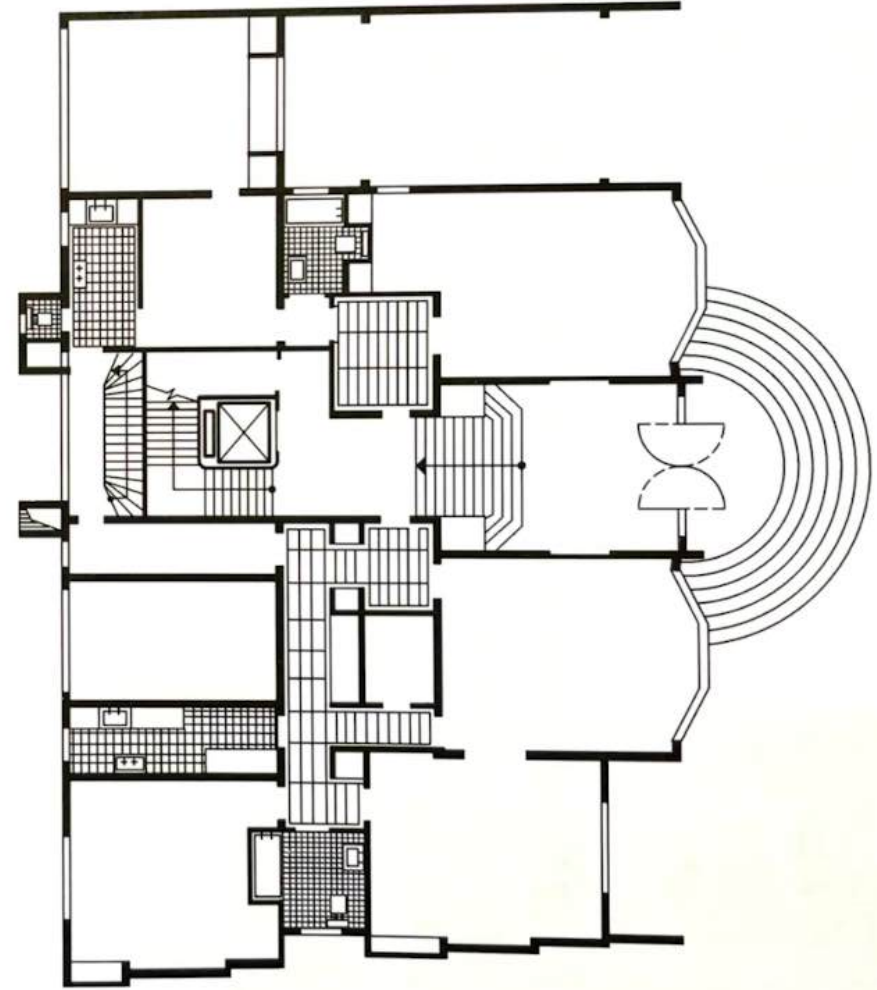

底层平面图

Shanghai - Willow Court, Alexandre Leonard Paul Veysseyre Arthur Kruze 1934



Shanghai - Midget Apartments, Marcel Guillet 1931



Shanghai - Midget Apartments, Marcel Guillet 1931

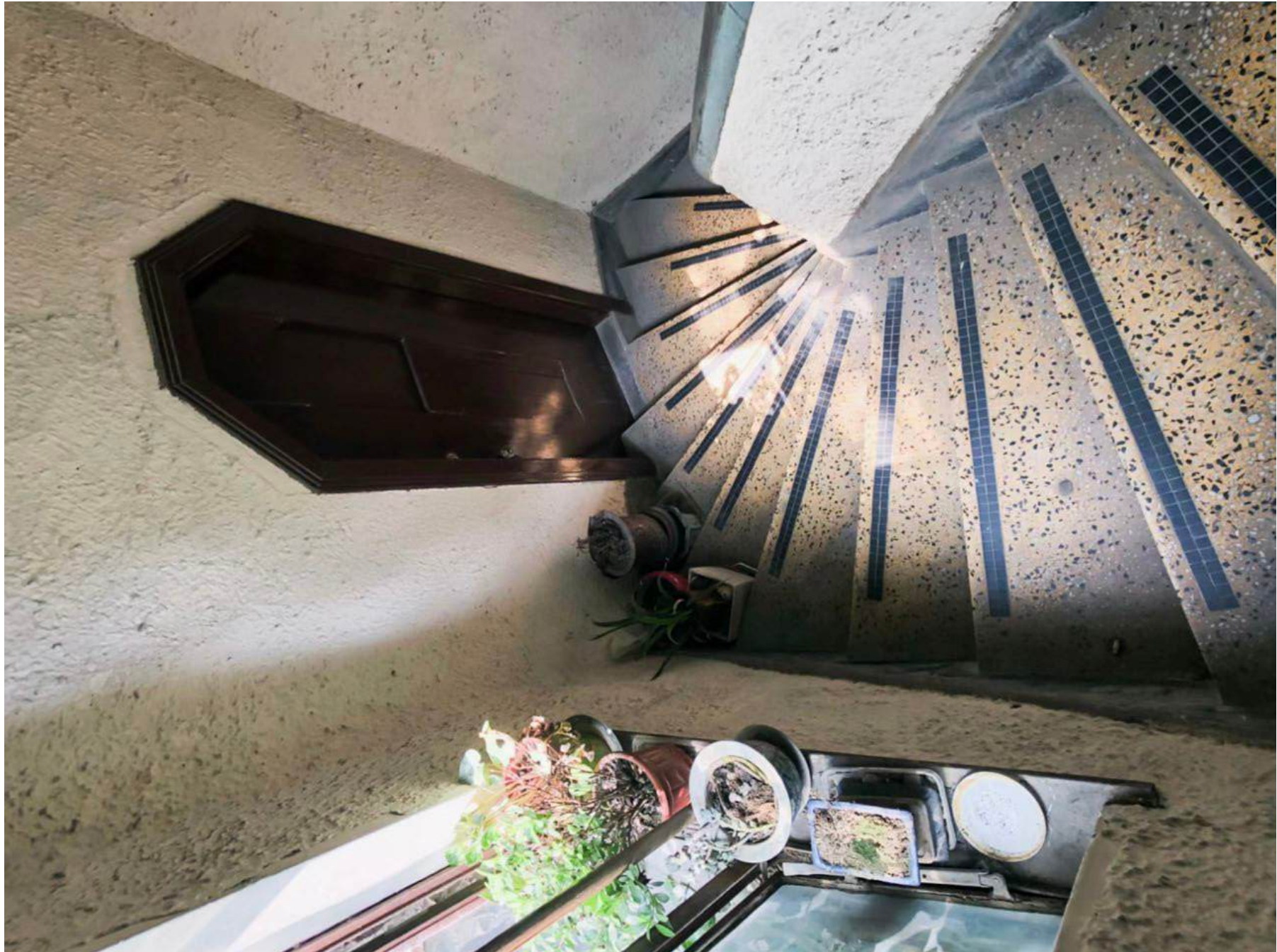

Shanghai - Midget Apartments, Marcel Guillet 1931

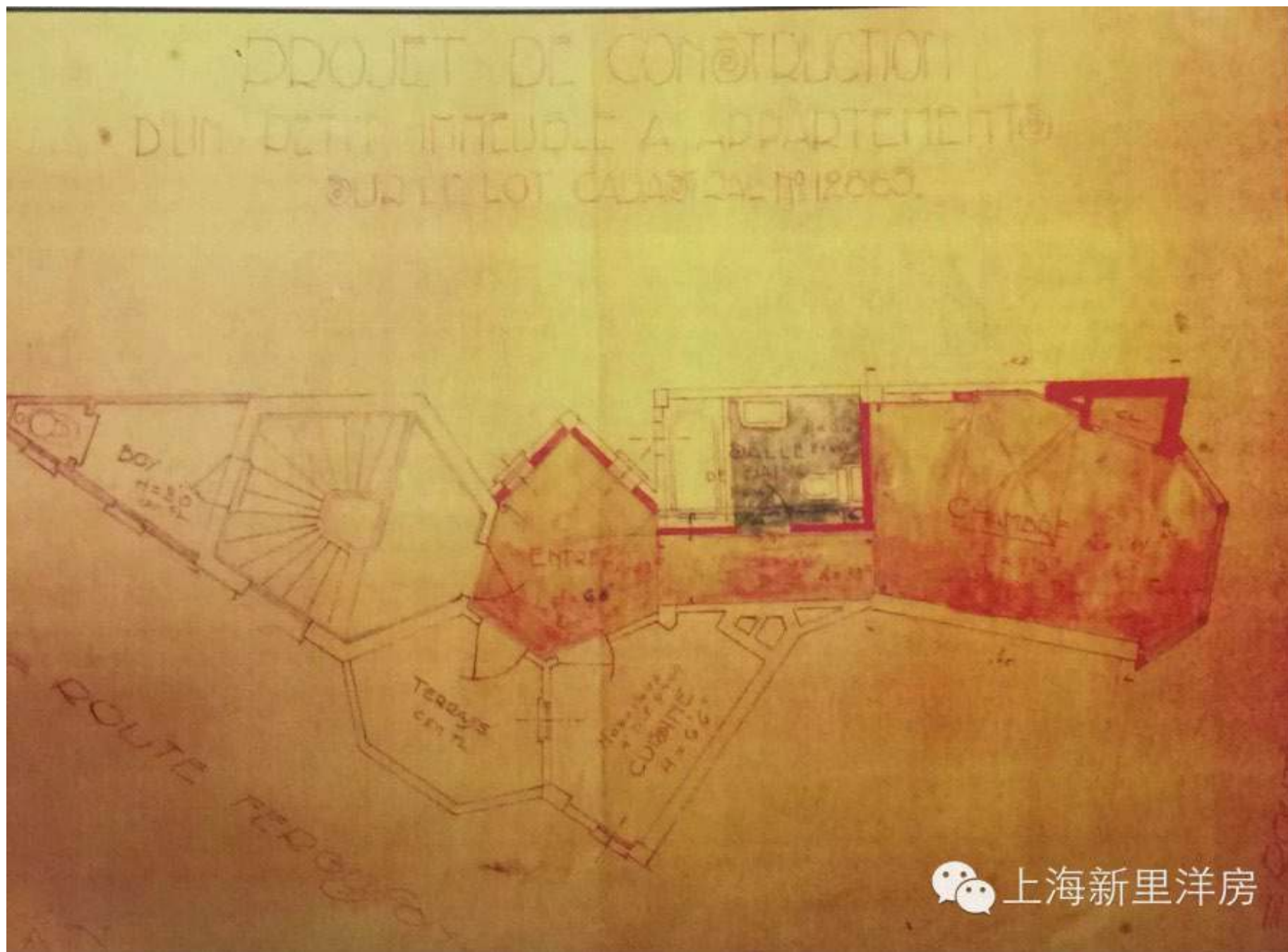

Shanghai - Wukang Mansions, Laszlo Hudec 1924



Shanghai - Cordier Apartments, G.E. Koster 1935



Shanghai - Cordier Apartments, G.E. Koster 1935

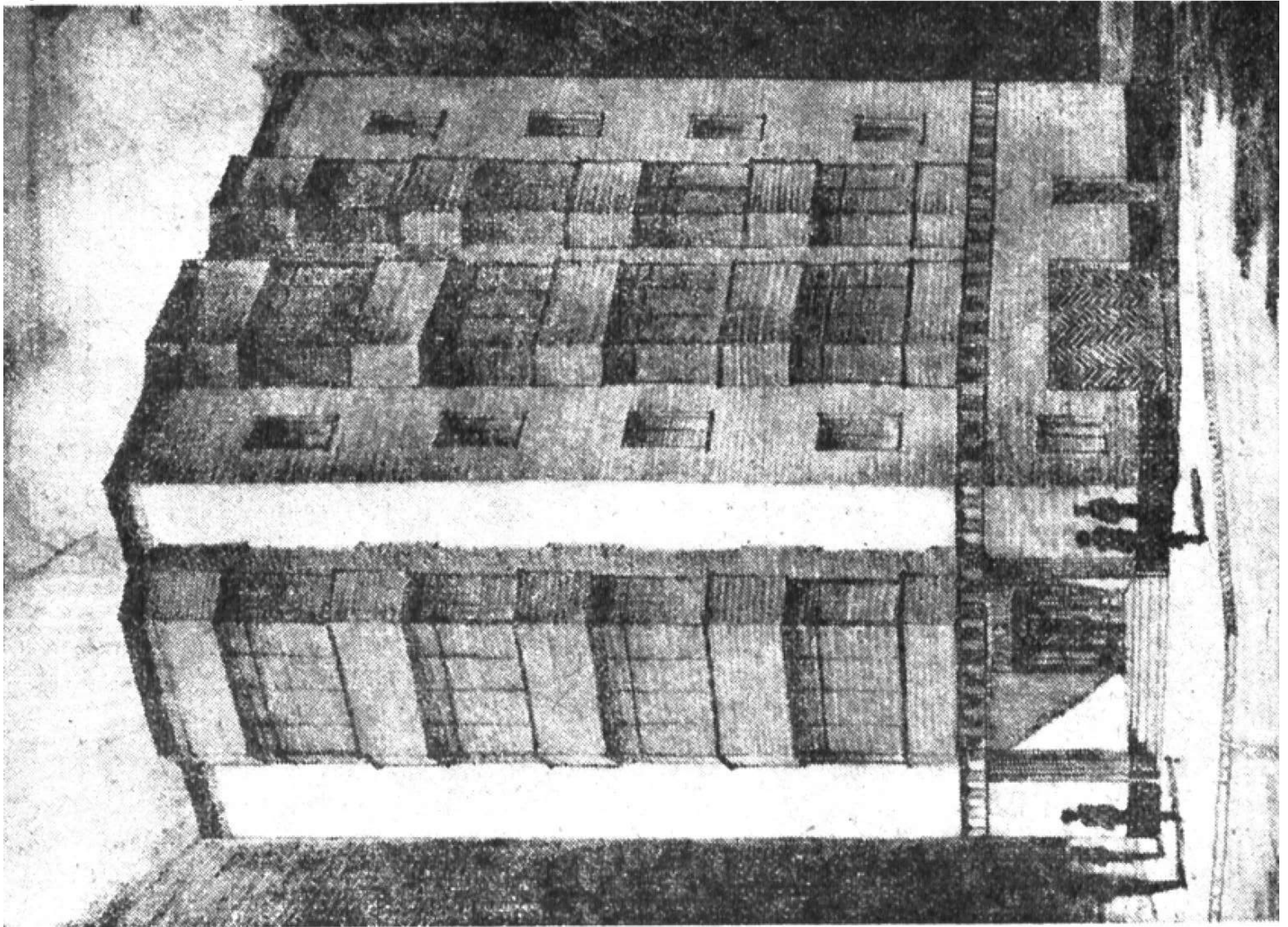

Shanghai - Cordier Apartments, G.E. Koster 1935

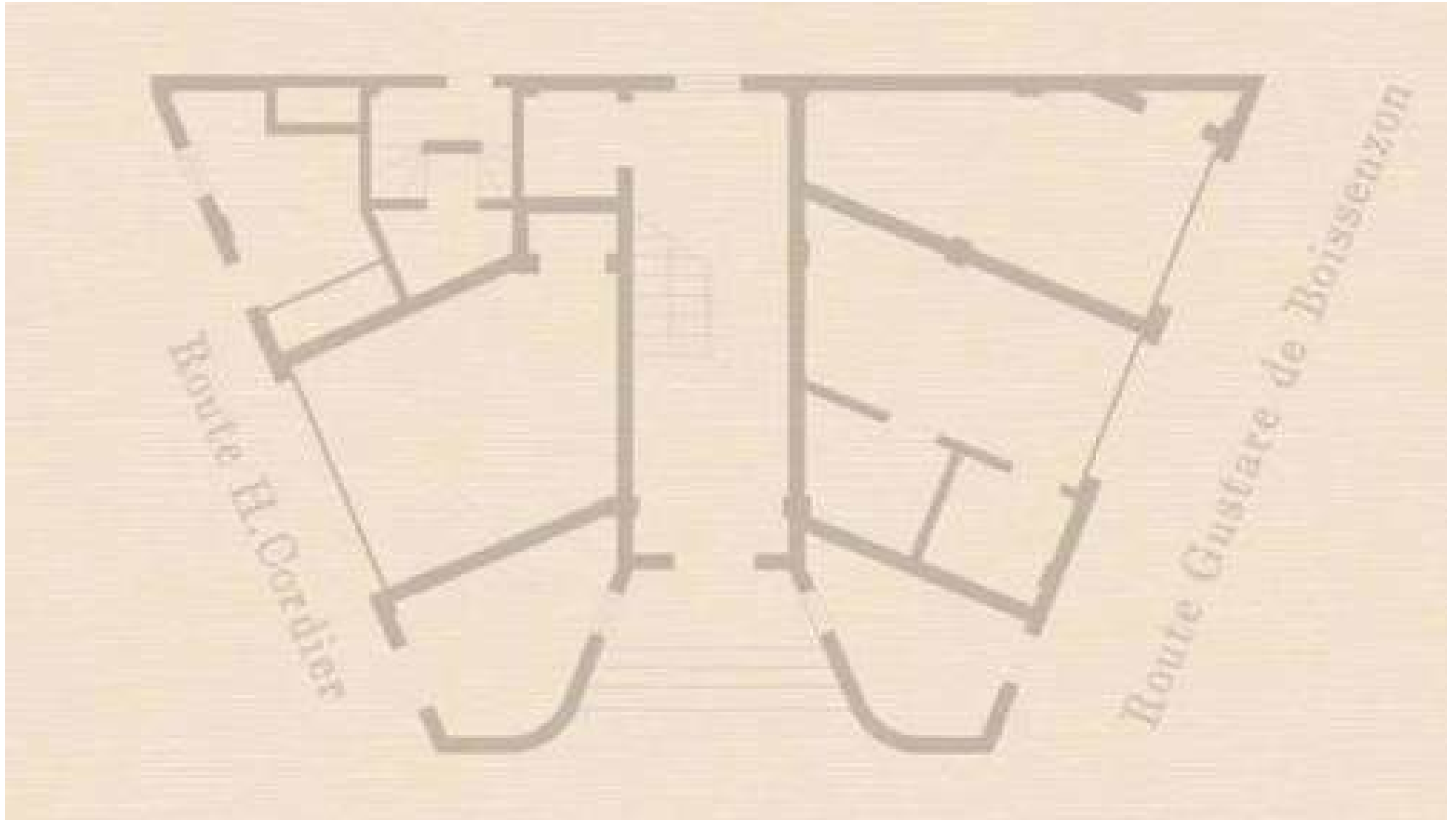

Shanghai - Westlake Apartments, Alexandre Yaron 1930



Shanghai - Westlake Apartments, Alexandre Yaron 1930

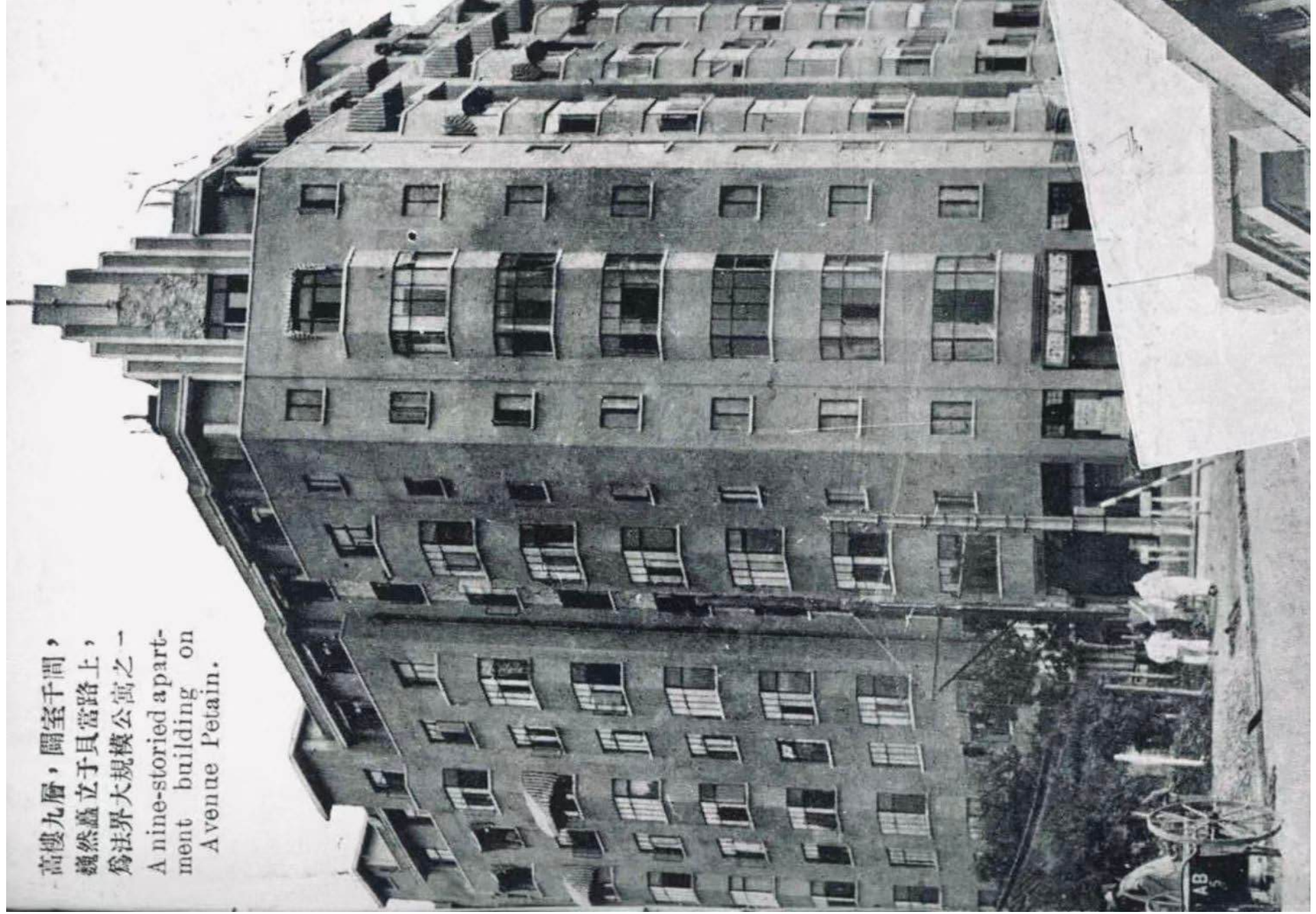

Shanghai - Westlake Apartments, Alexandre Yaron 1930

- 1: 起居室
- 2: 餐厅
- 3: 卧室
- 4: 厨房
- 5: 备餐
- 6: 厕所

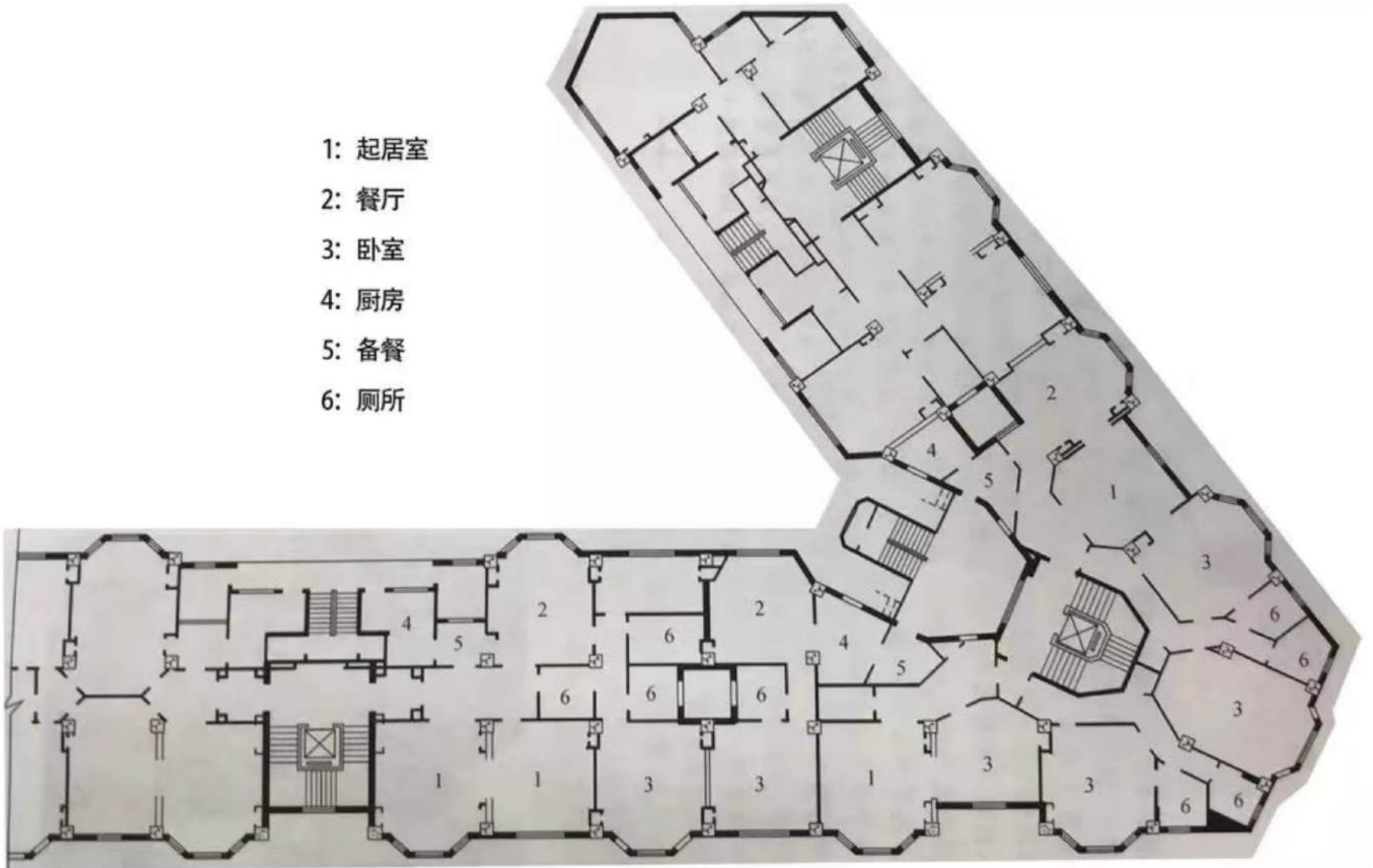

Shanghai - Fietstocht 2

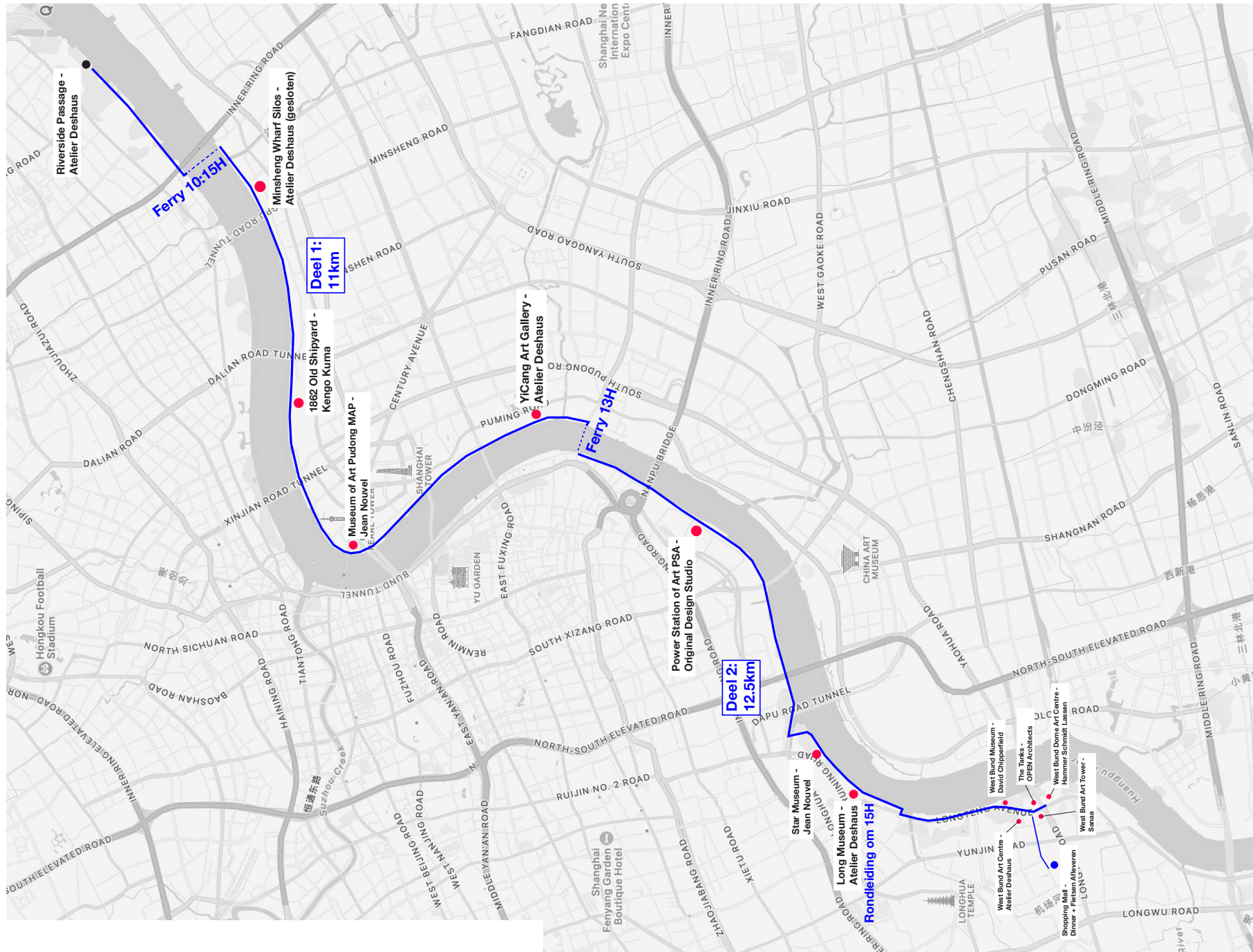

Shanghai - Minsheng Wharf Silos



Shanghai - Minsheng Wharf Silos



Shanghai - Minsheng Wharf Silos

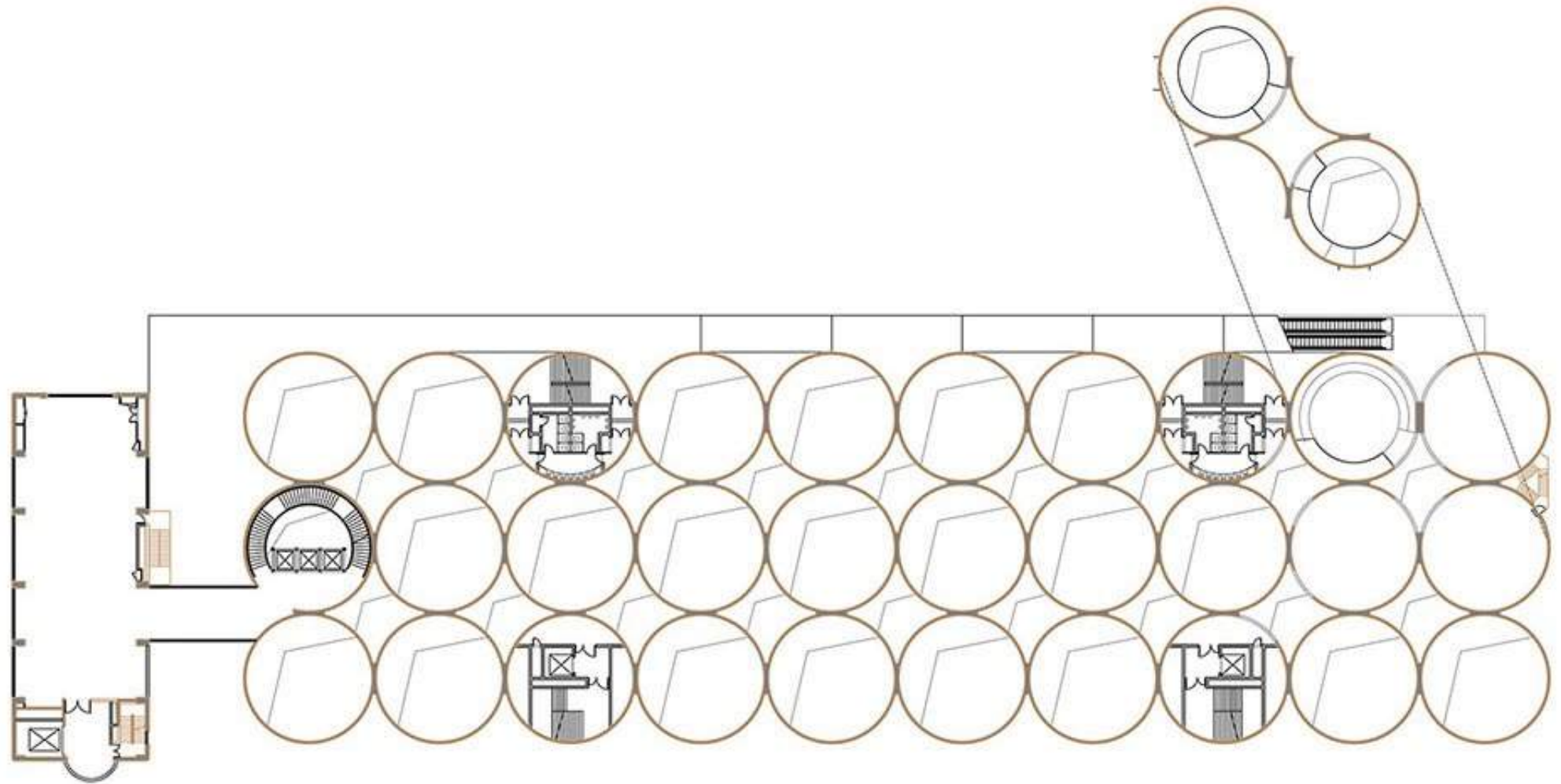

Shanghai - 1862 Old Shipyard

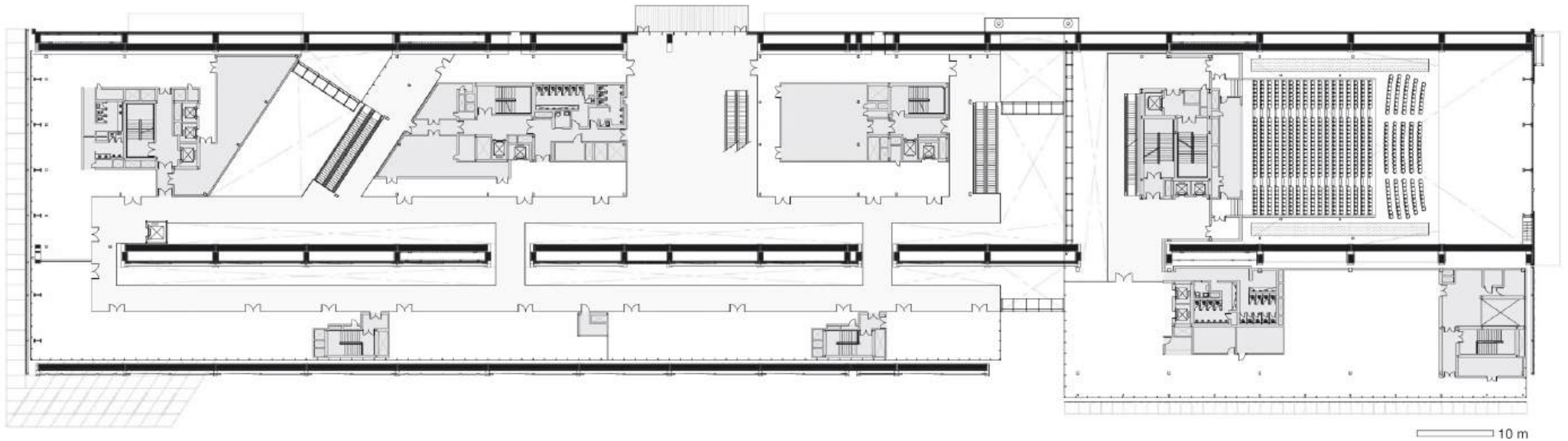

Shanghai - 1862 Old Shipyard

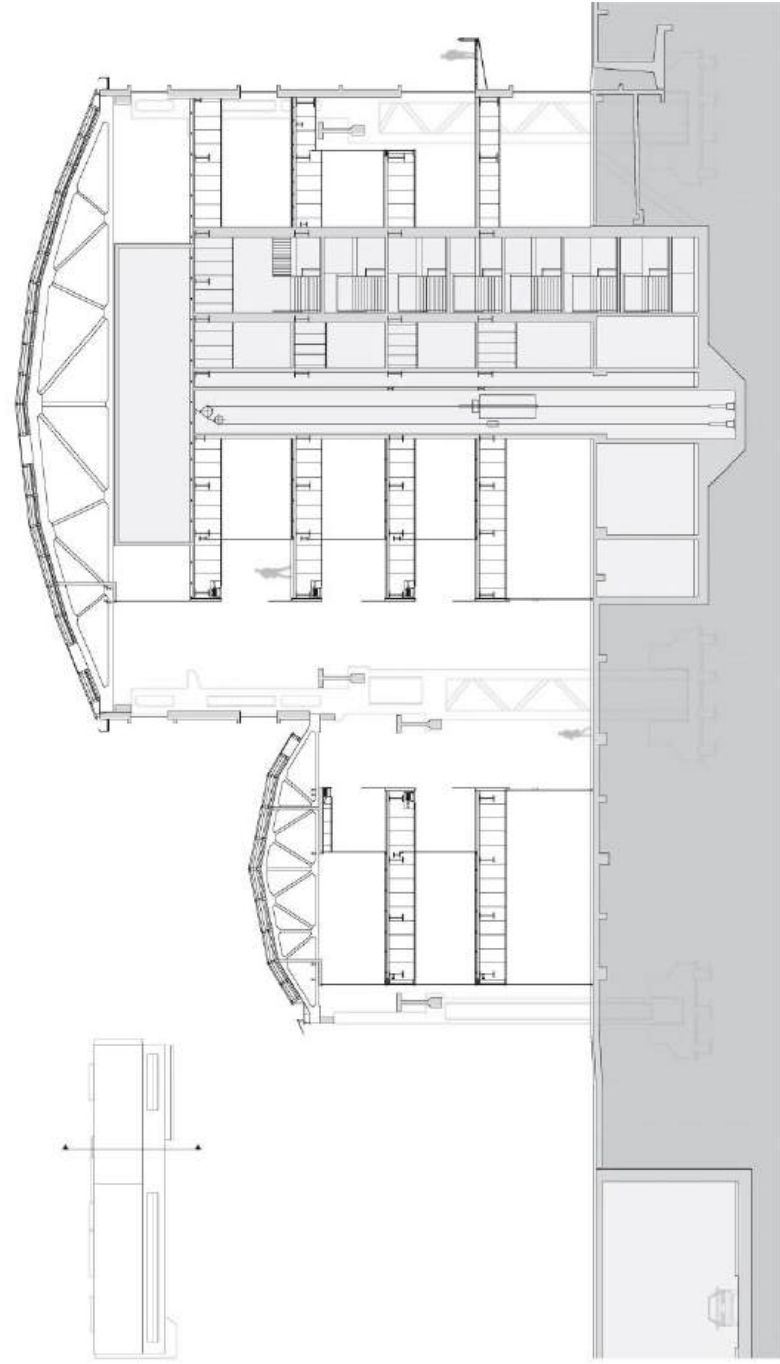
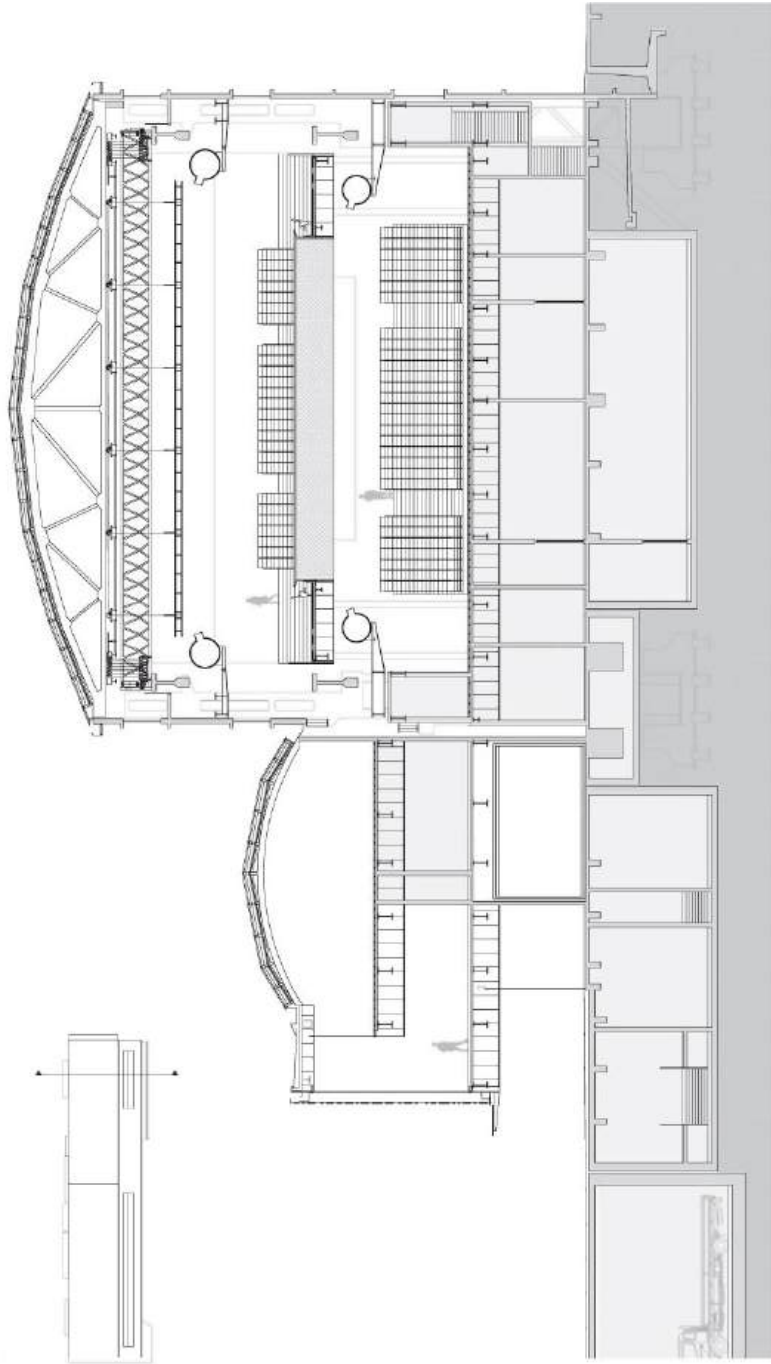

5 m

Shanghai - 1862 Old Shipyard



Shanghai - Museum of Art Pudong

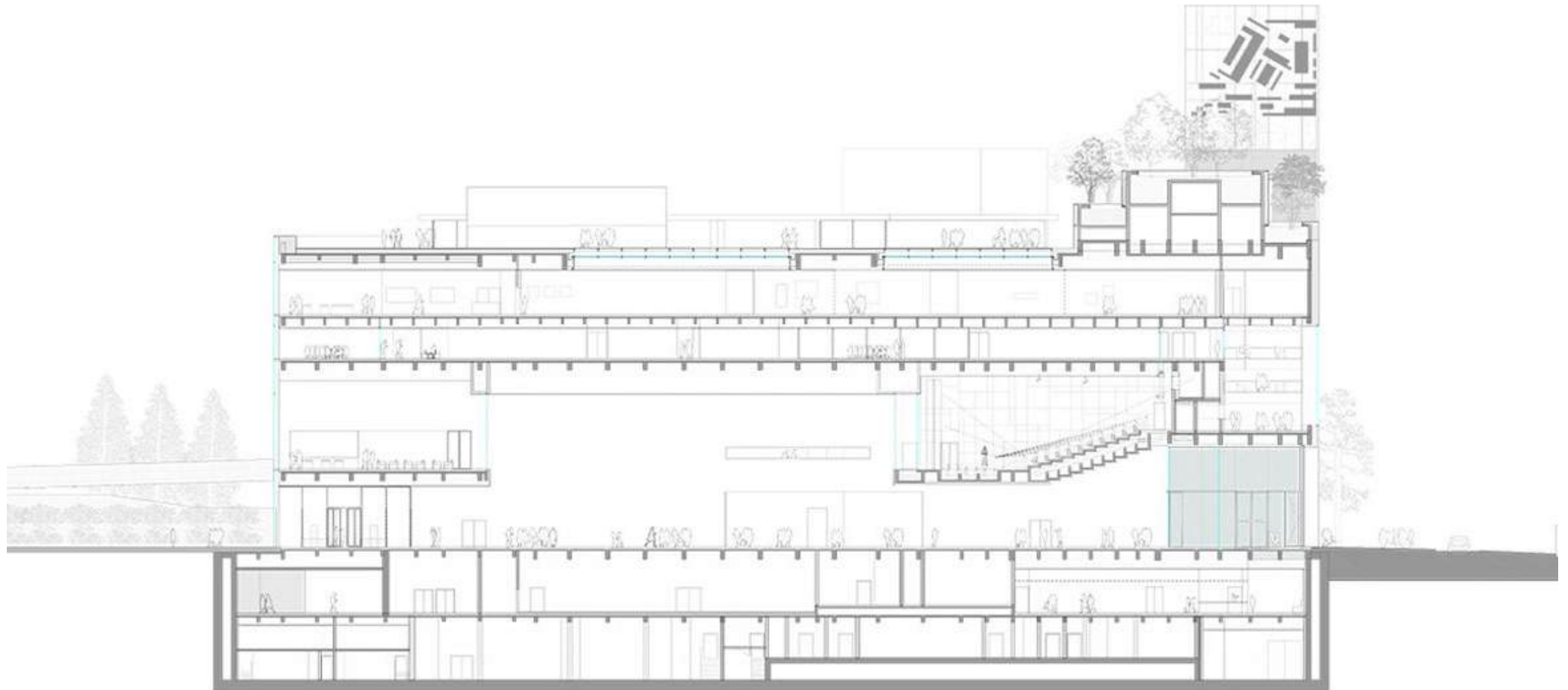

Shanghai - Yicang Modern Art Museum

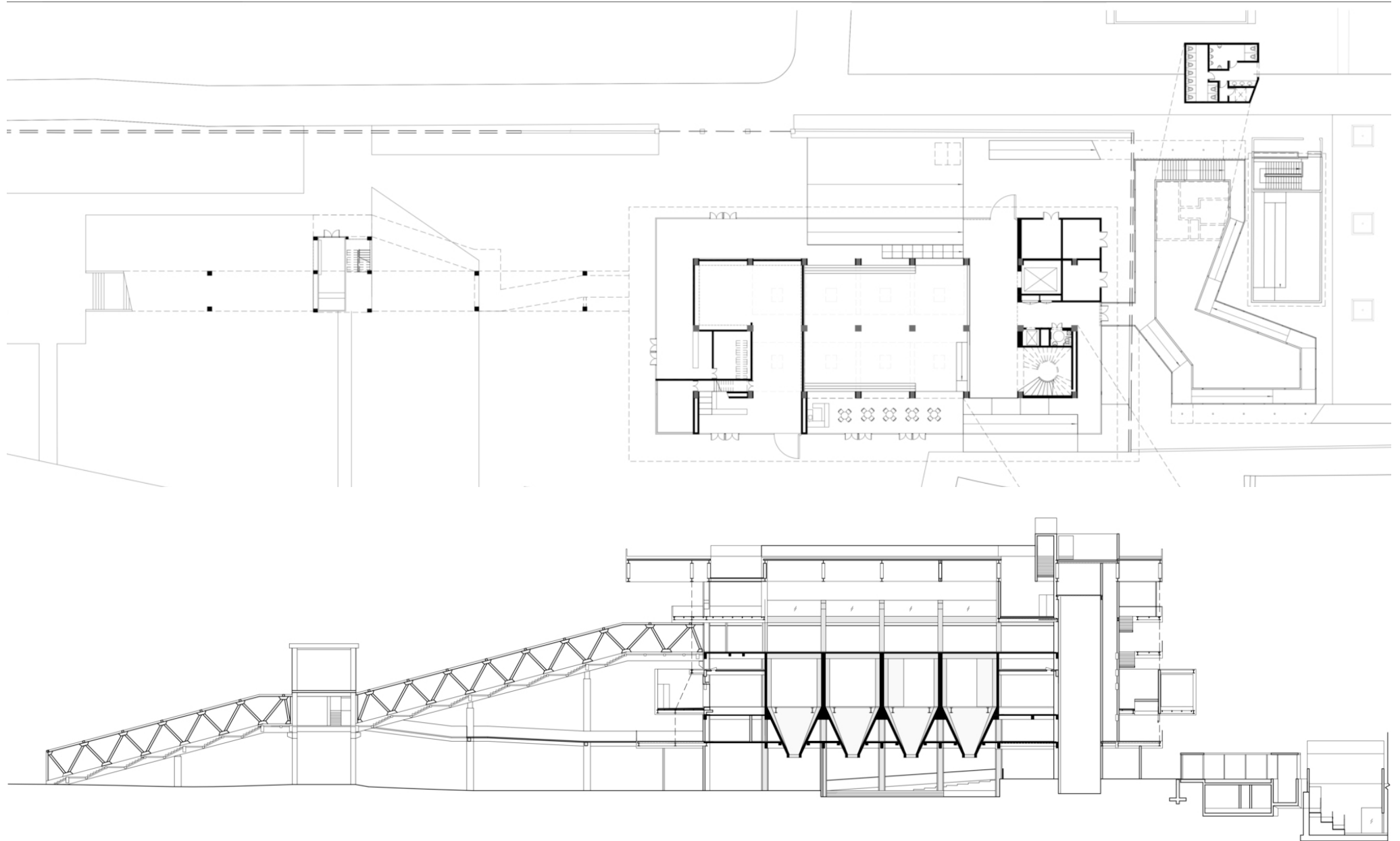

Shanghai - Yicang Modern Art Museum

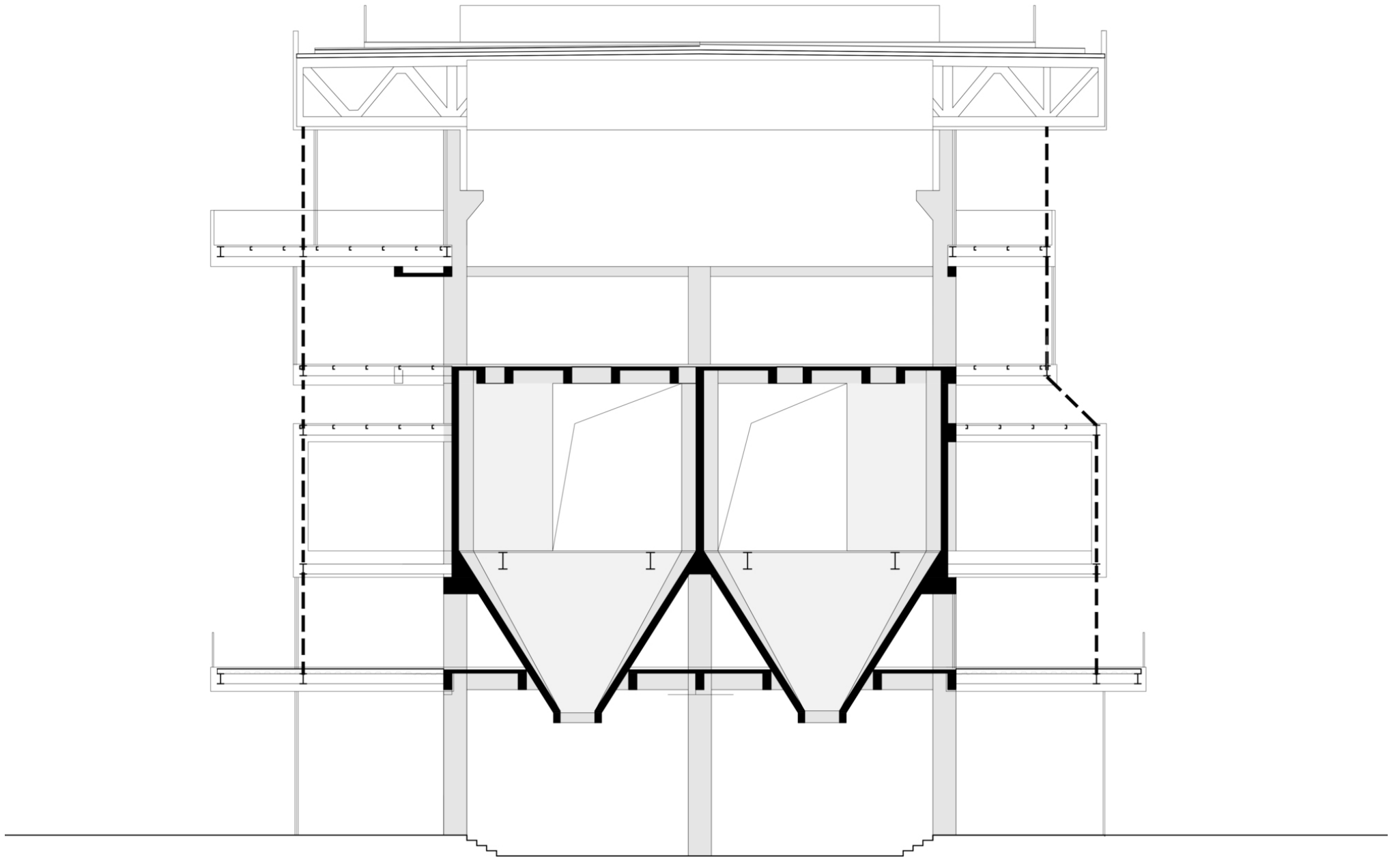

Shanghai - Yicang Modern Art Museum



Shanghai - Yicang Modern Art Museum



Shanghai - Yicang Modern Art Museum



Shanghai - Yicang Modern Art Museum

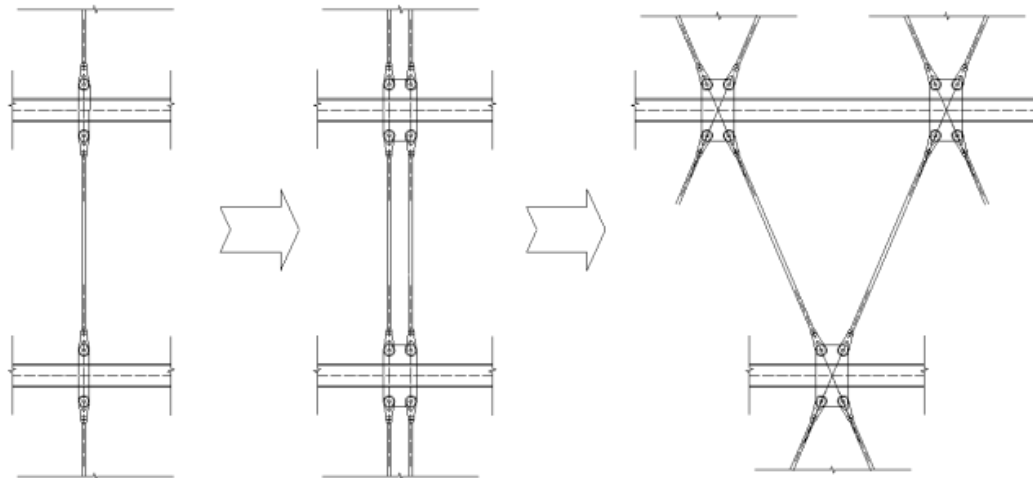
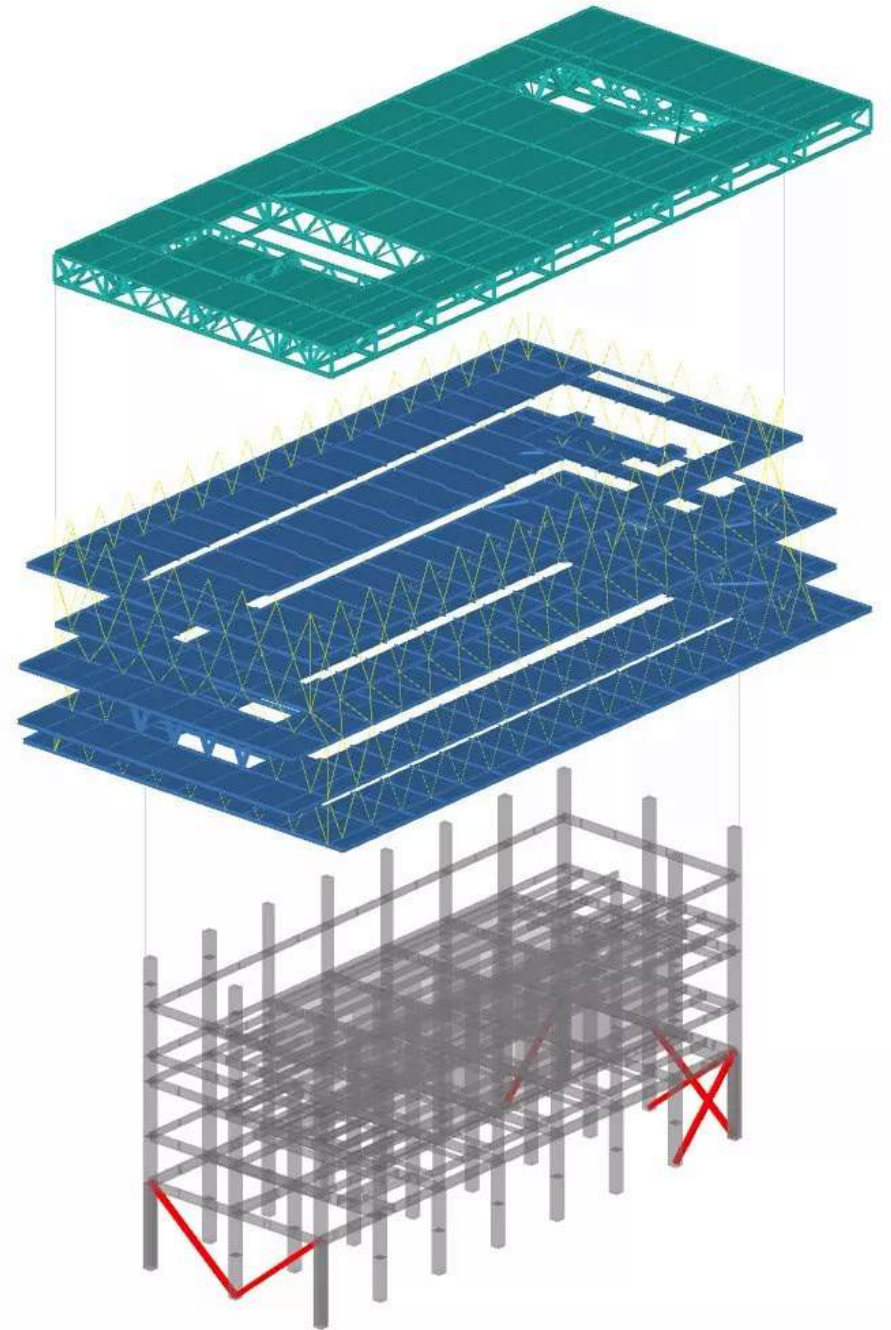
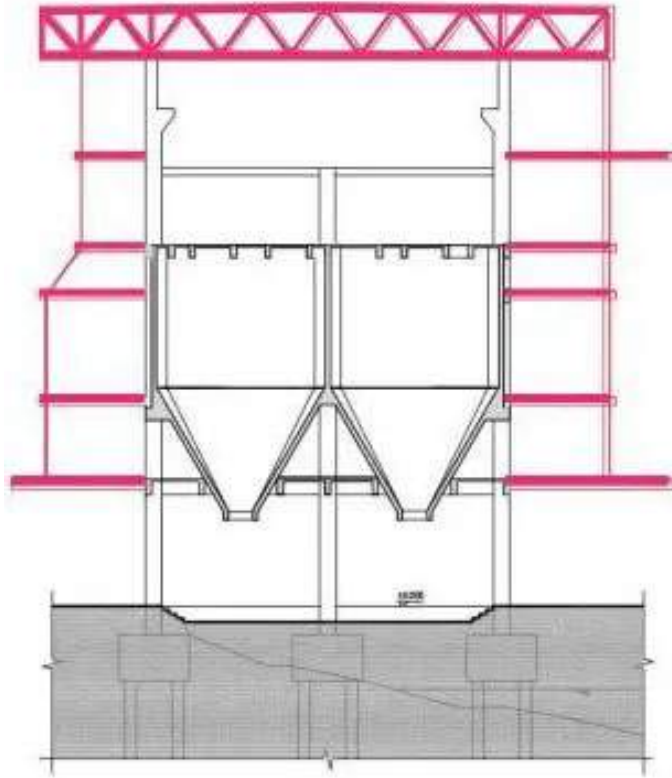

Shanghai - Power Station of Art

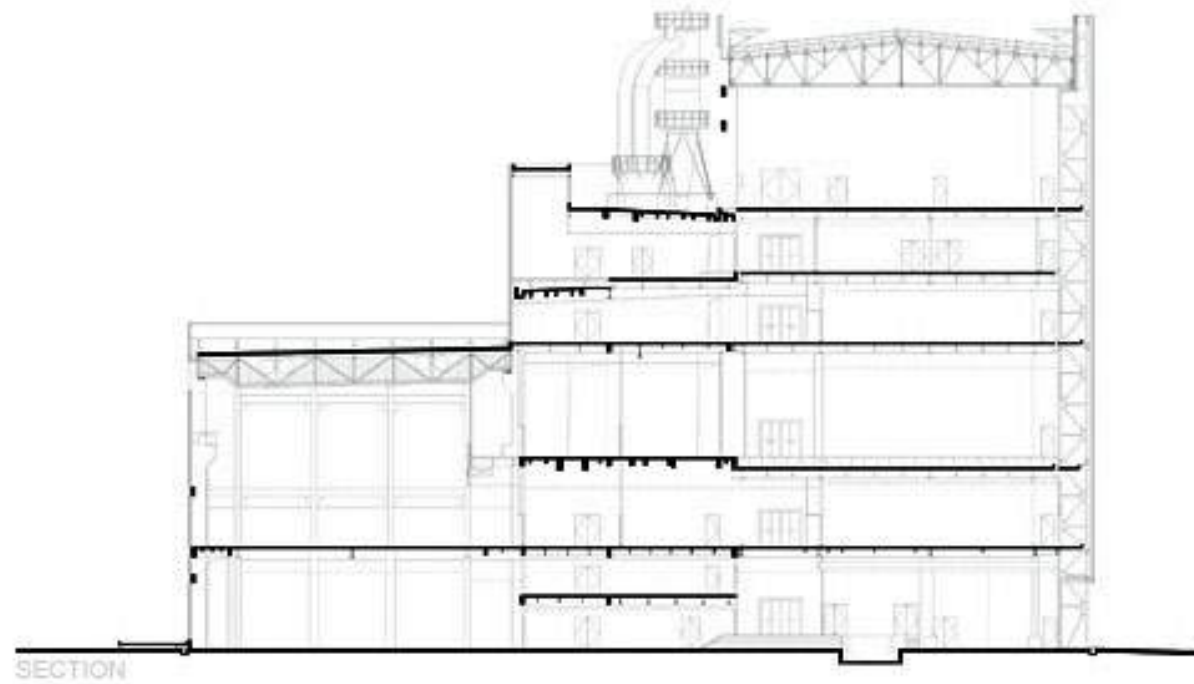
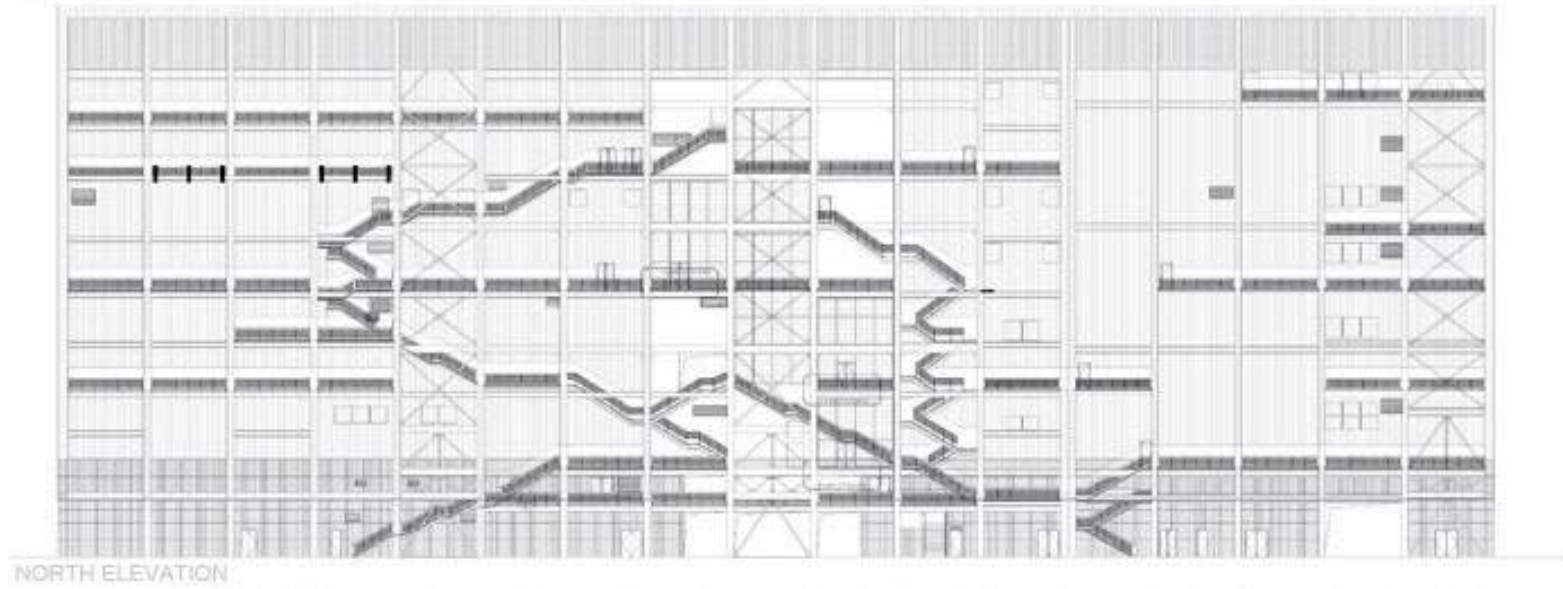

Shanghai - Power Station of Art

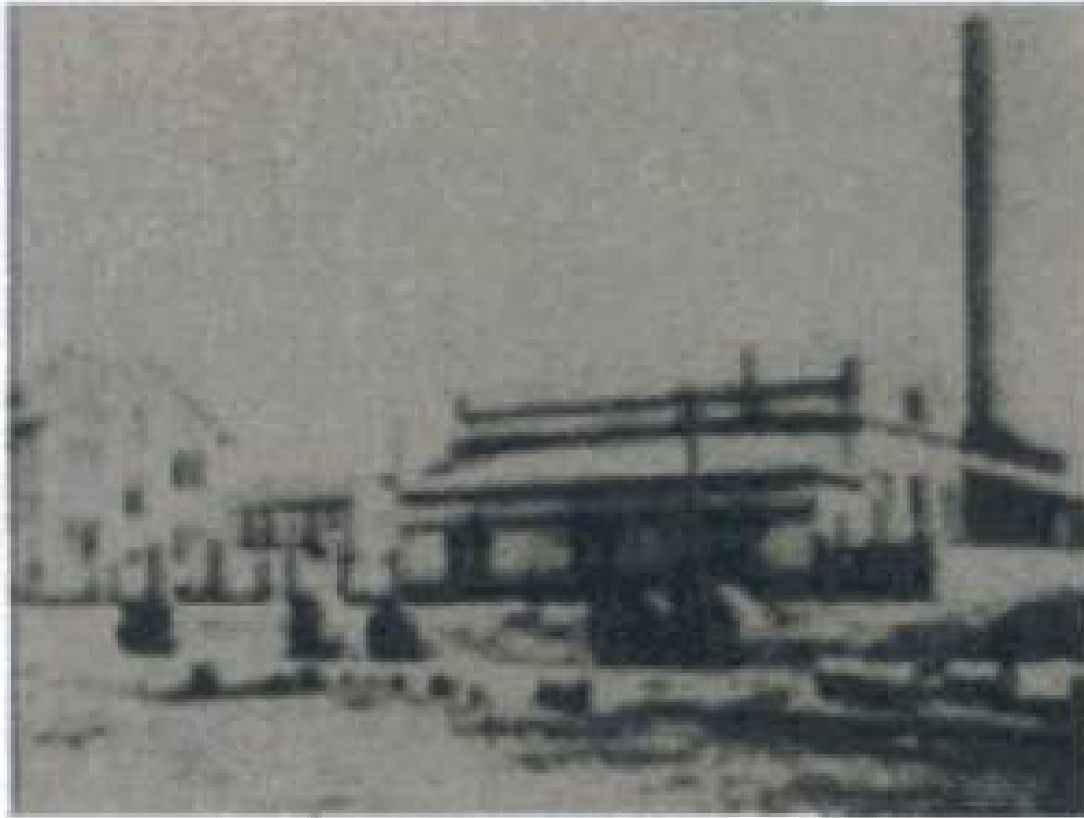

a 1897年



b 2005年

Shanghai - Long Museum

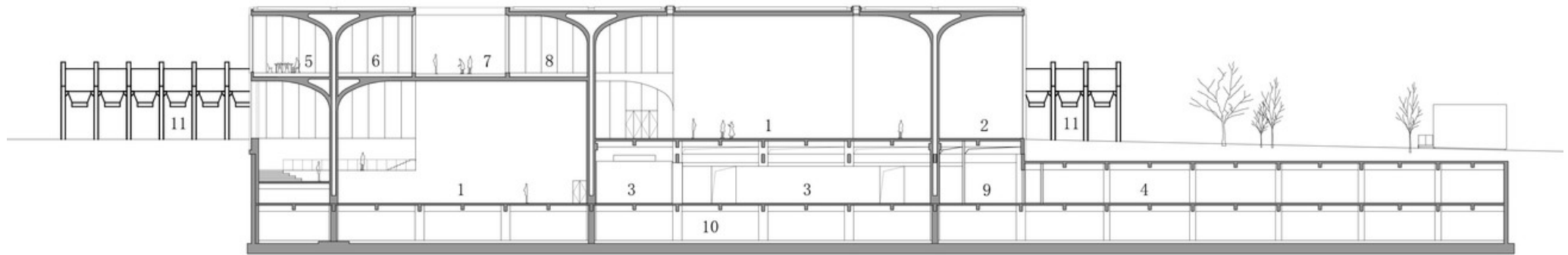

SECTION b-b 0 1 2 5 10m

Shanghai - Long Museum

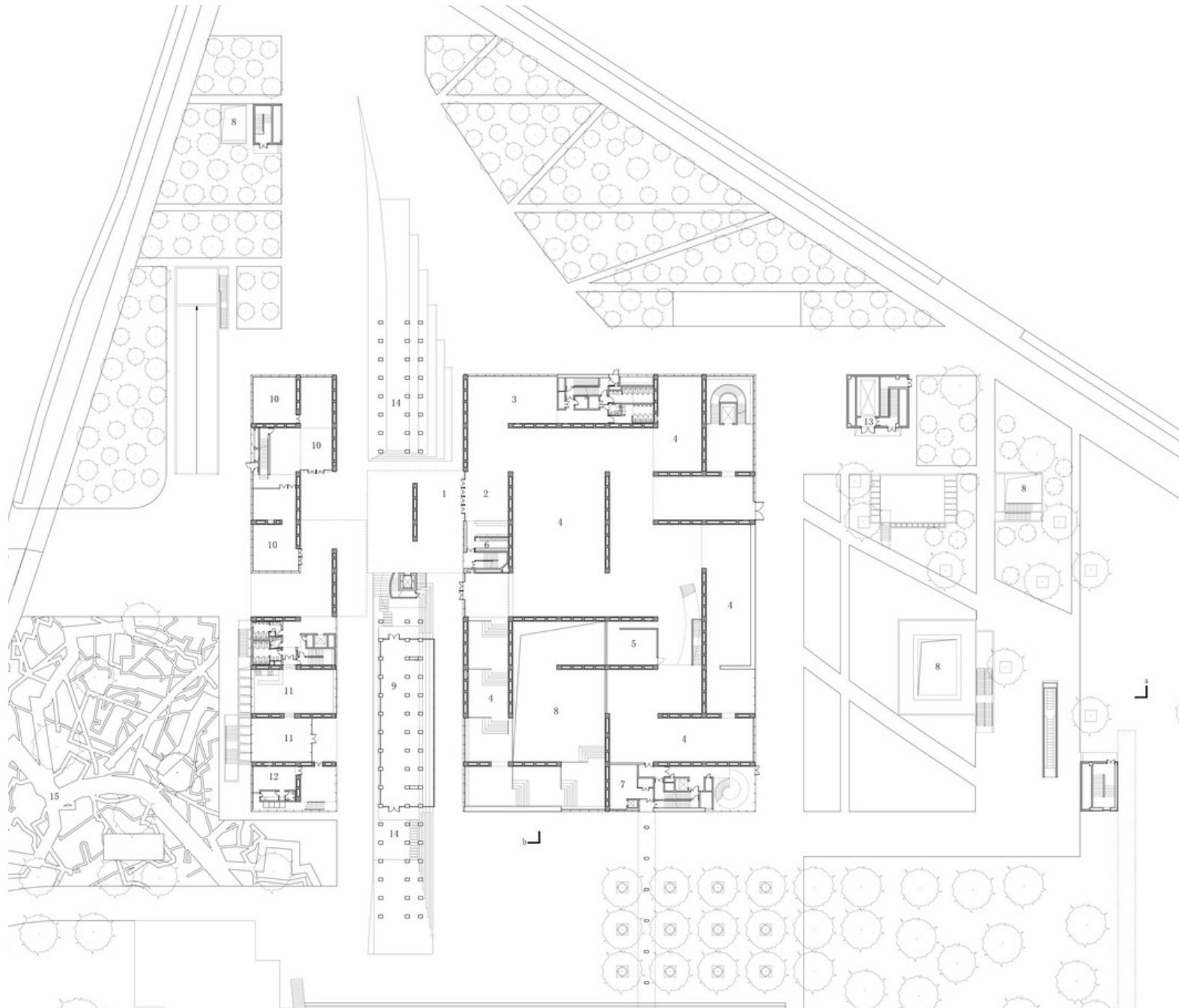

Shanghai - Long Museum



原运煤码头与煤料斗卸载桥

Shanghai - Long Museum

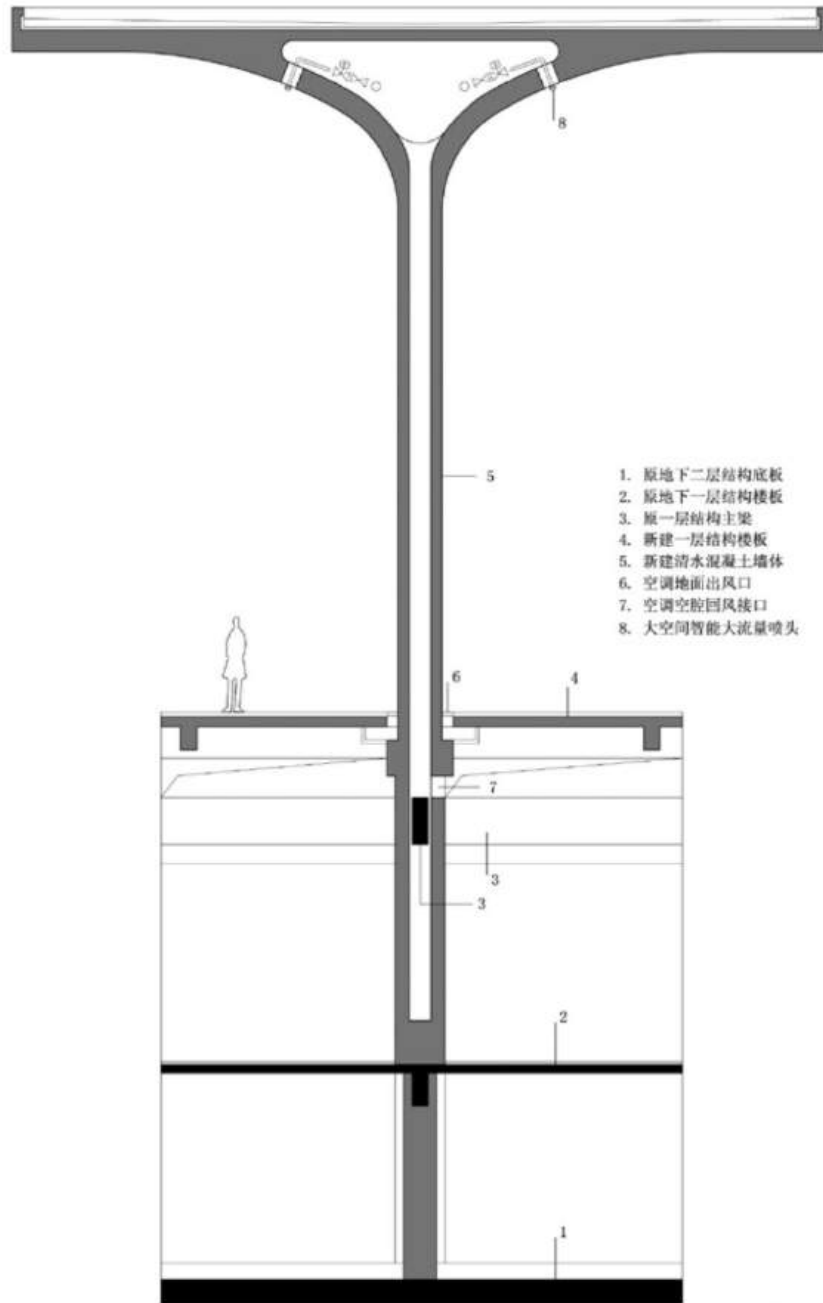

1. 原地下二层结构底板
2. 原地下一层结构楼板
3. 原一层结构主梁
4. 新建一层结构楼板
5. 新建清水混凝土墙体
6. 空调地面出风口
7. 空调空腔回风接口
8. 大空间智能大流量喷头

伞体单元



钢框木模



伞体样板浇筑



混凝土浇筑施工现场



新的墙体结构夹住原始结构
(梁、柱)插入地下



伞体空腔内的风管



伞体空腔内的消防水管

Shanghai - West Bund museum

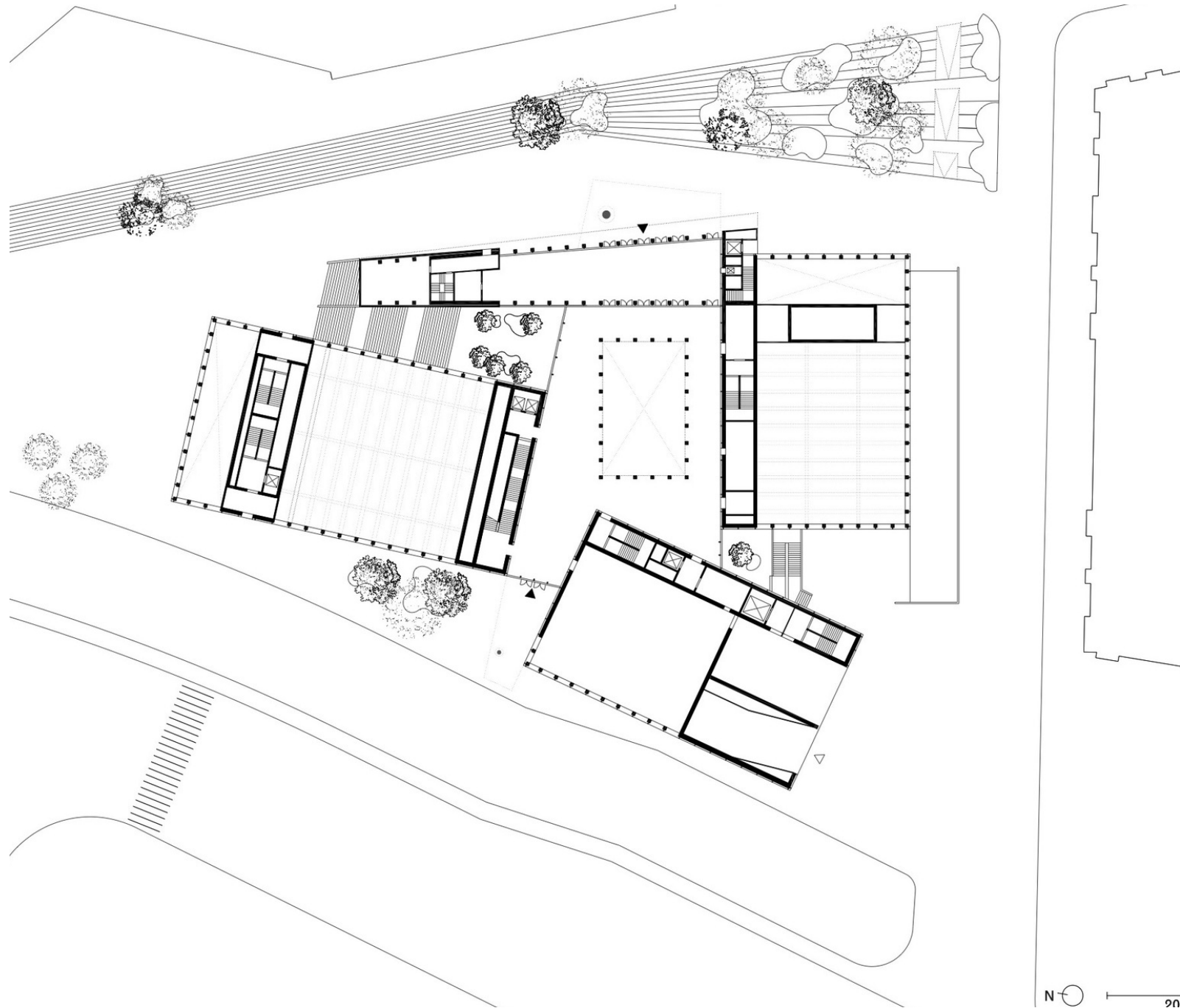

Shanghai - The Tanks



Shanghai - The Tanks

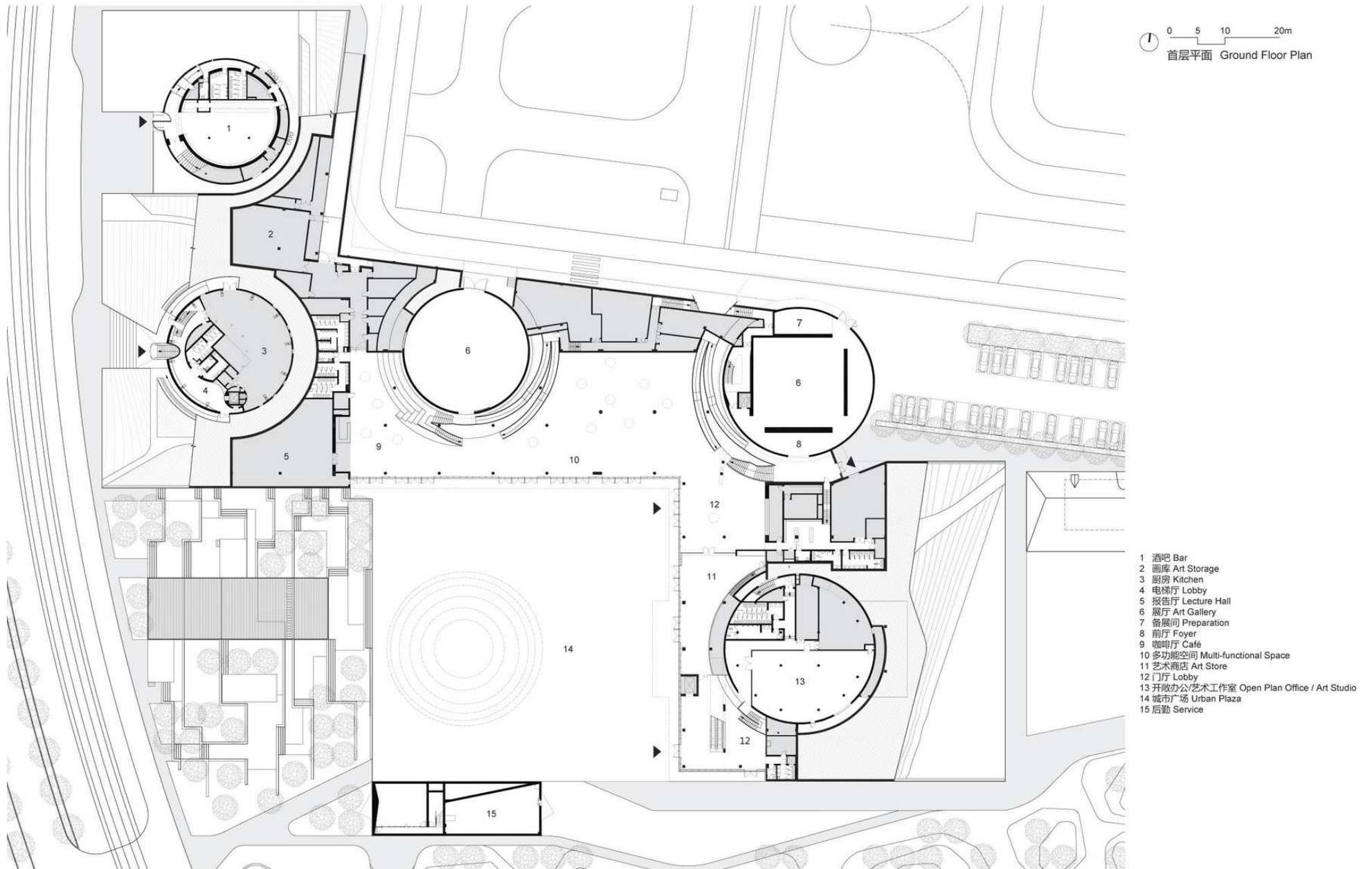

Shanghai - The Dome



Ningbo



Ningbo 1870

Ningbo



Kaart Ningbo 1846

Ningbo



Grootste haven ter wereld (in ton)

Ningbo



Oude Bund, Britse concessie, 20 jaar voor Bund Shanghai,

Ningbo - Four study houses

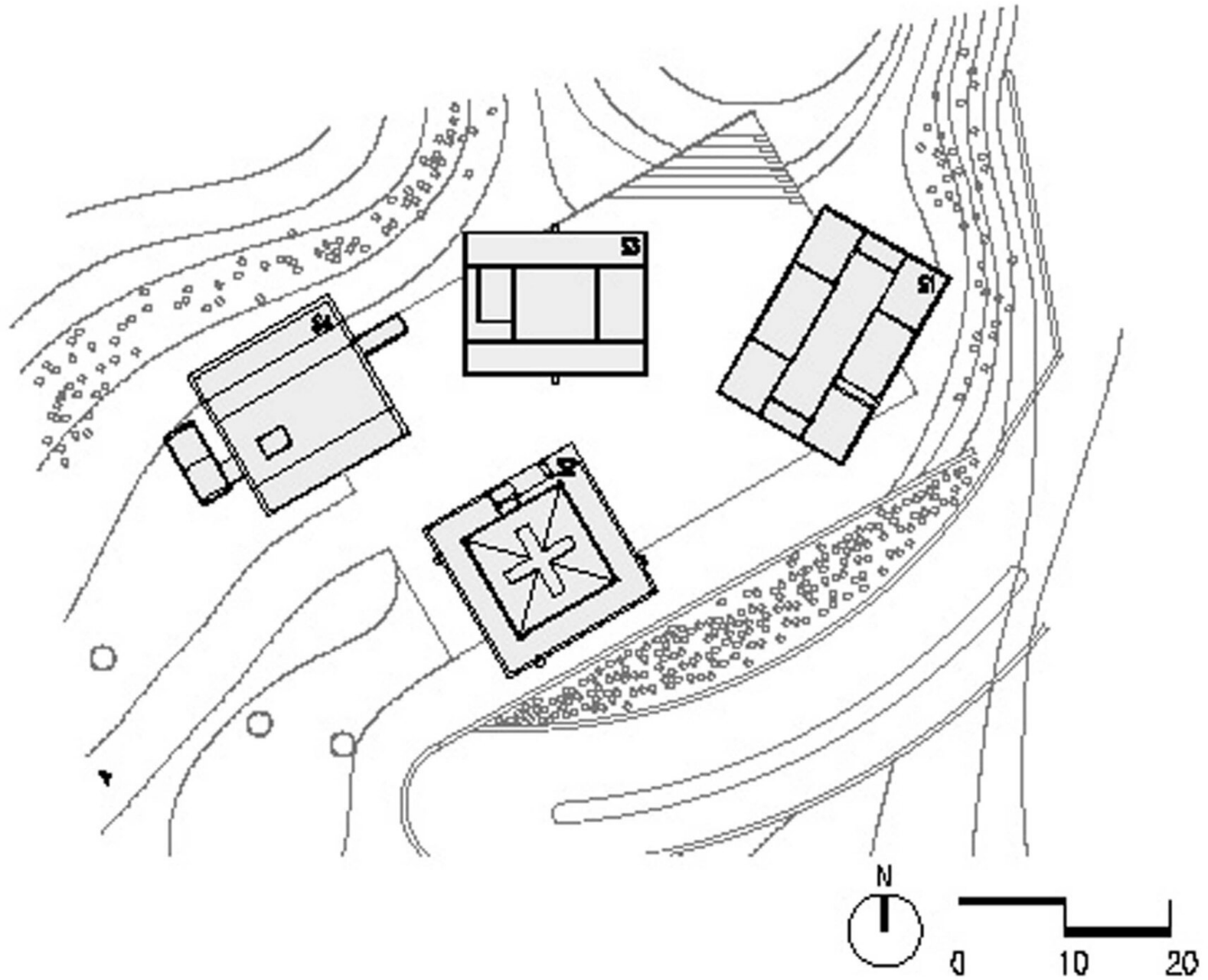

Ningbo - House with cruciform glass

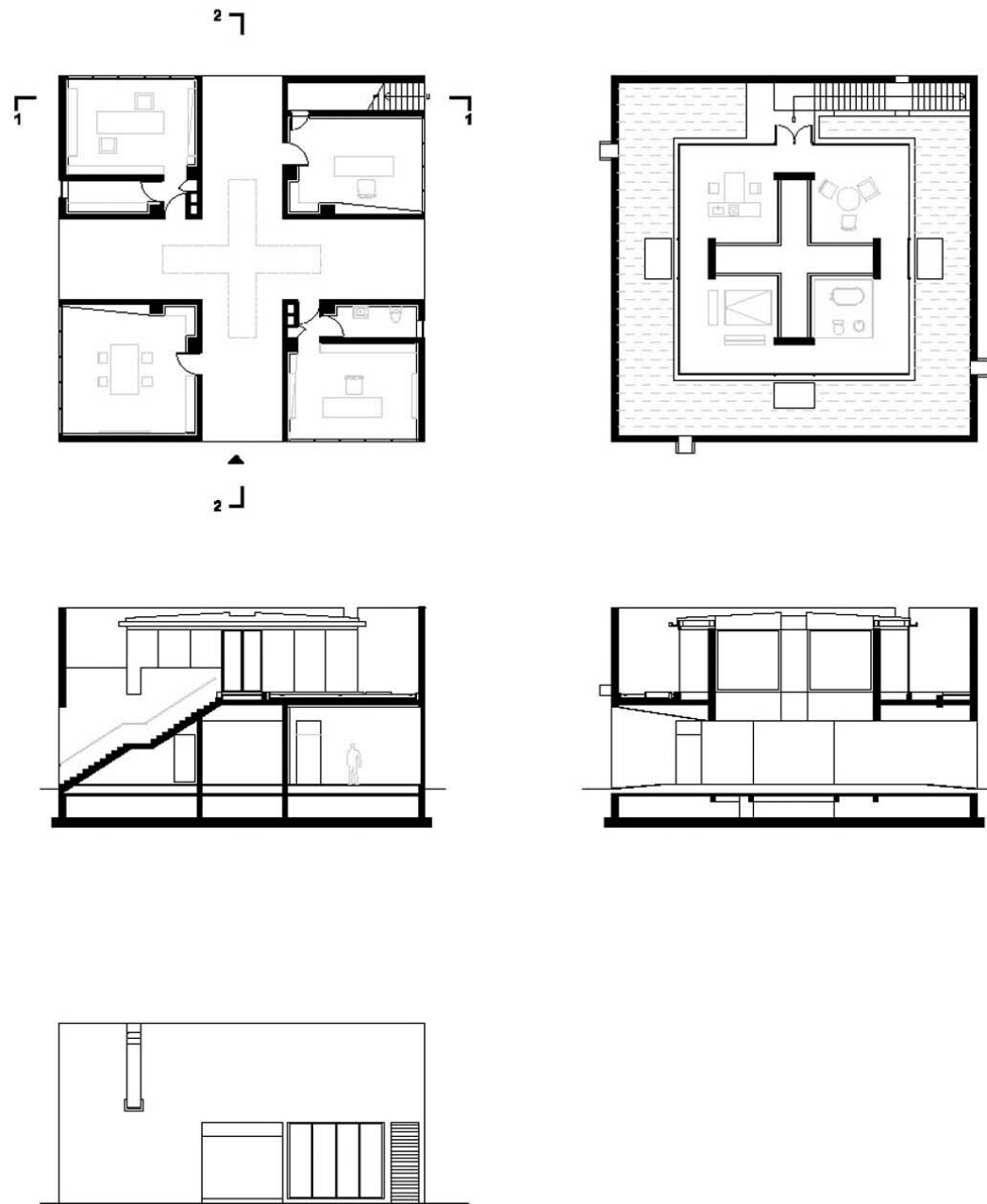

Ningbo - House with flipped roof

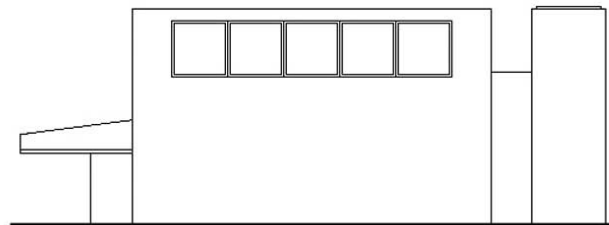
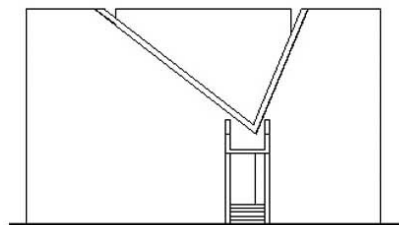
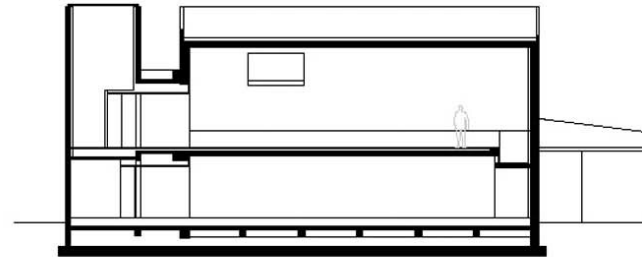
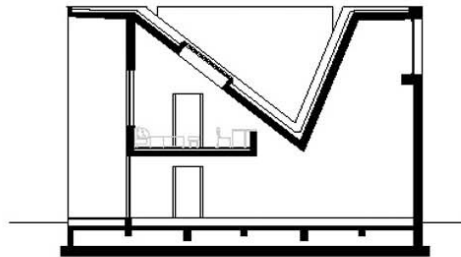
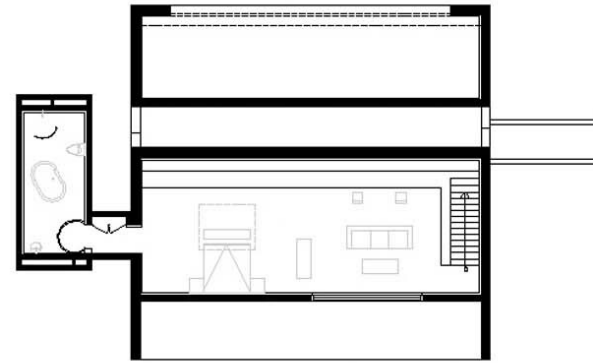
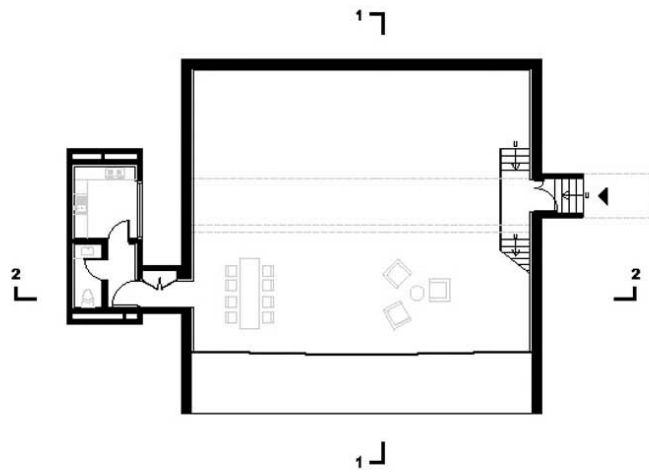

Ningbo - House with walkable beam



Ningbo - House with face-to-face loggias

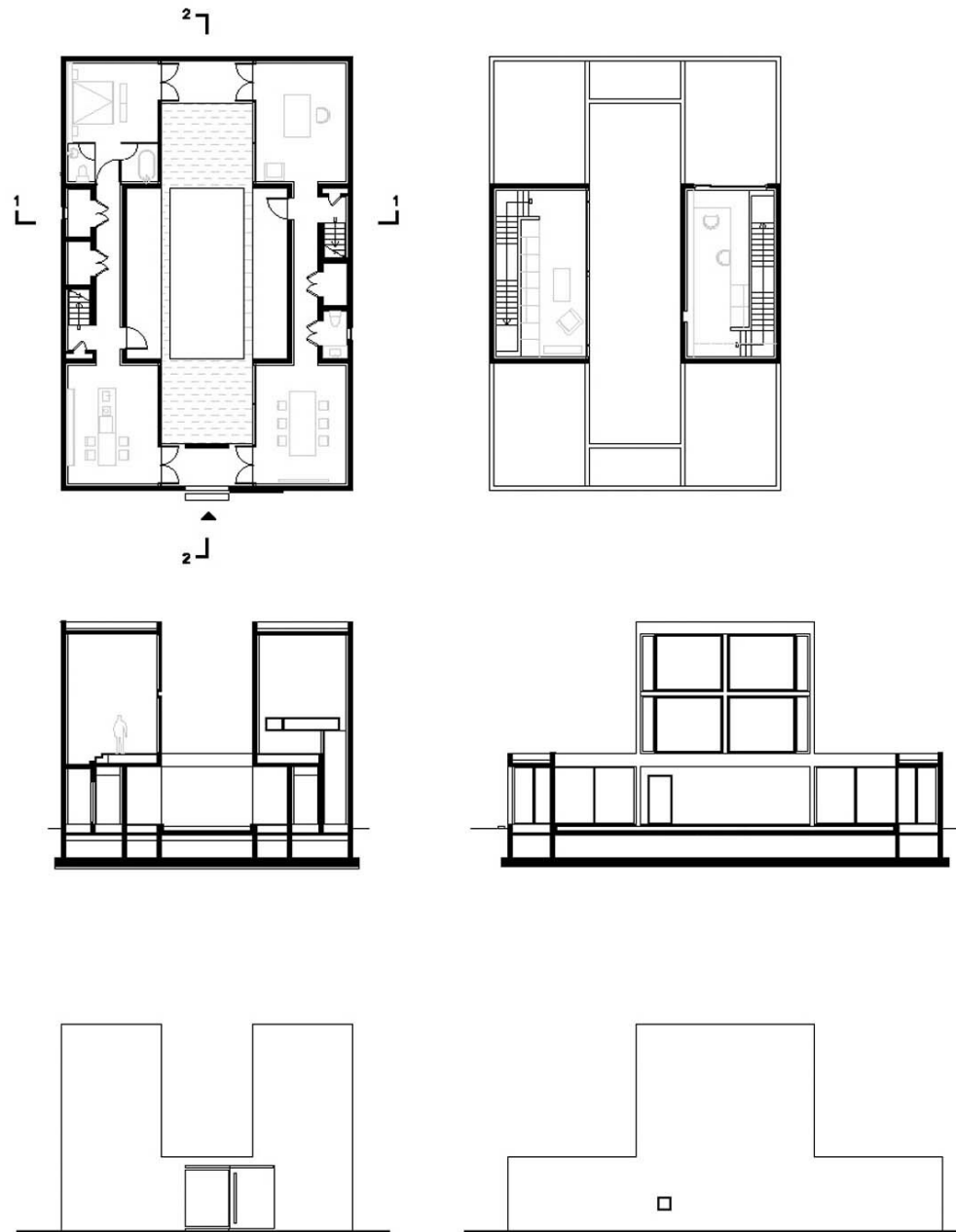

Ningbo - Ningbo History museum

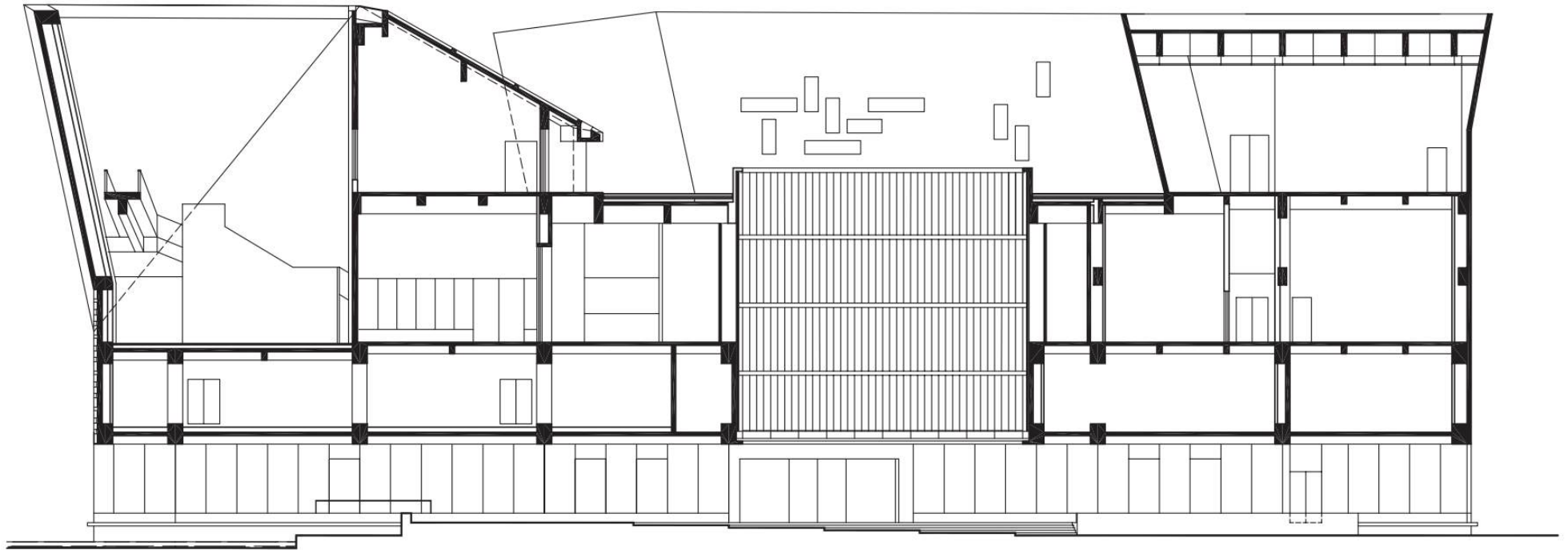

cross section

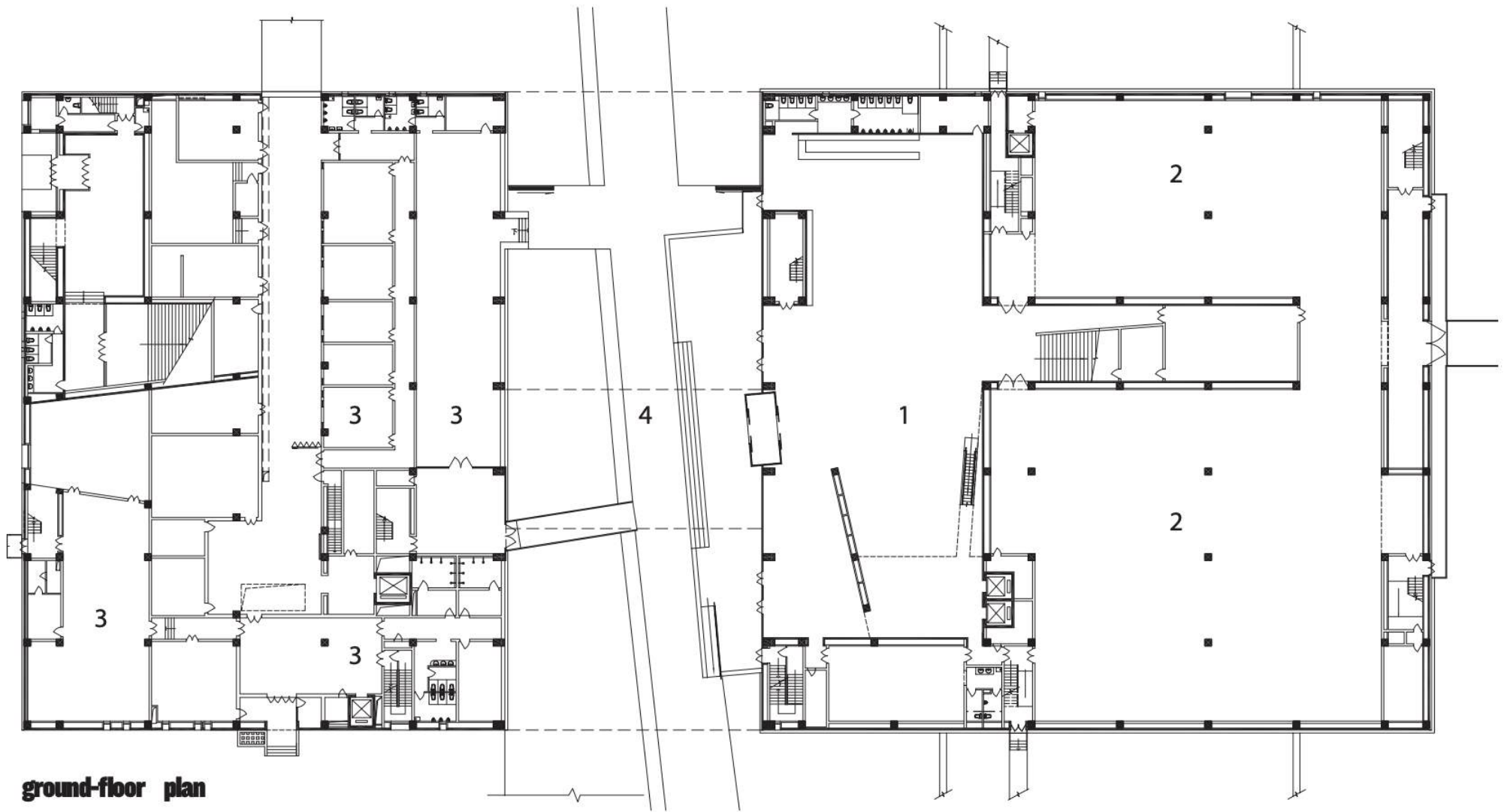

ground-floor plan

Ningbo - Tianyige Library

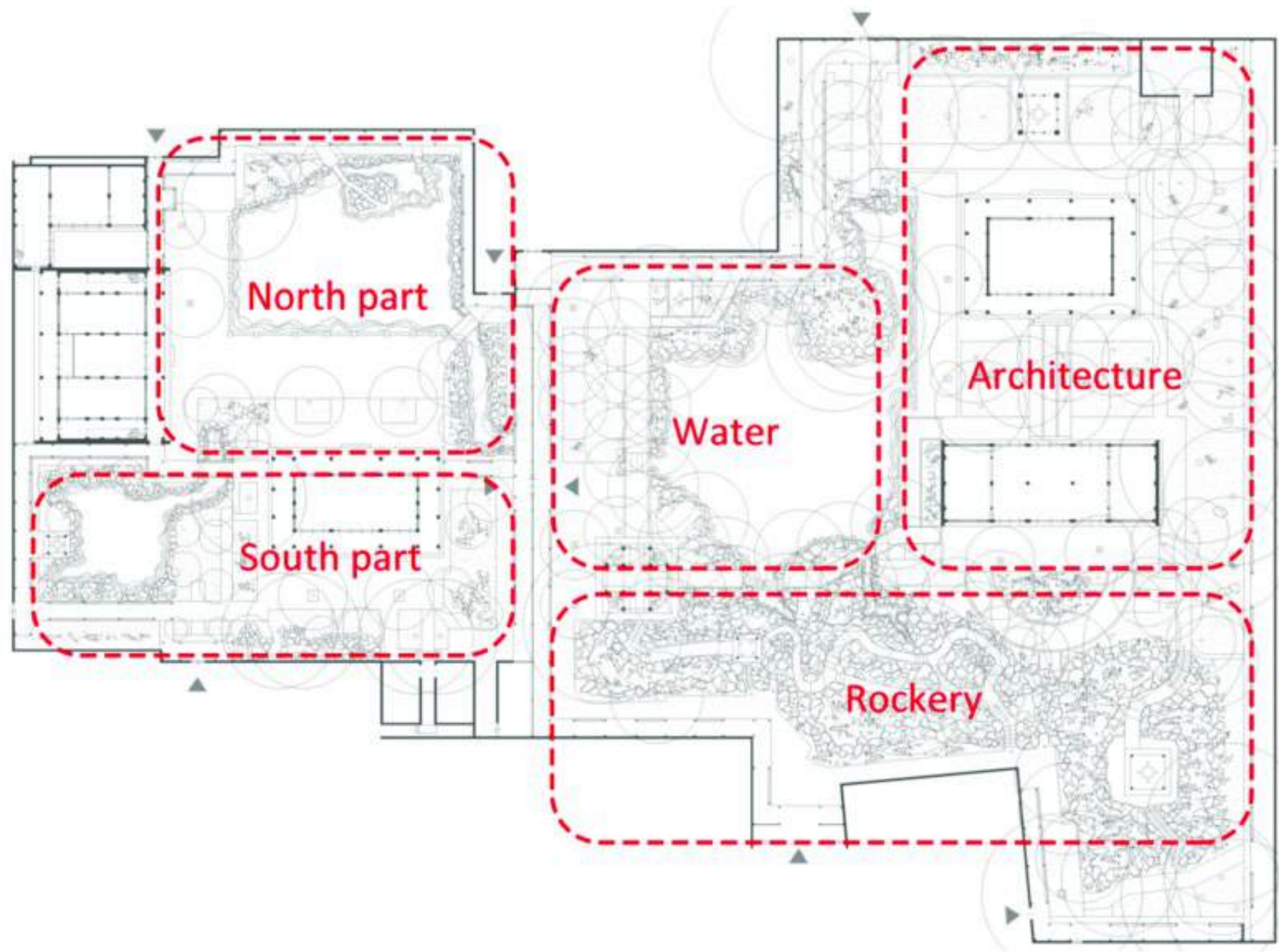

Ningbo - Tianyige Library

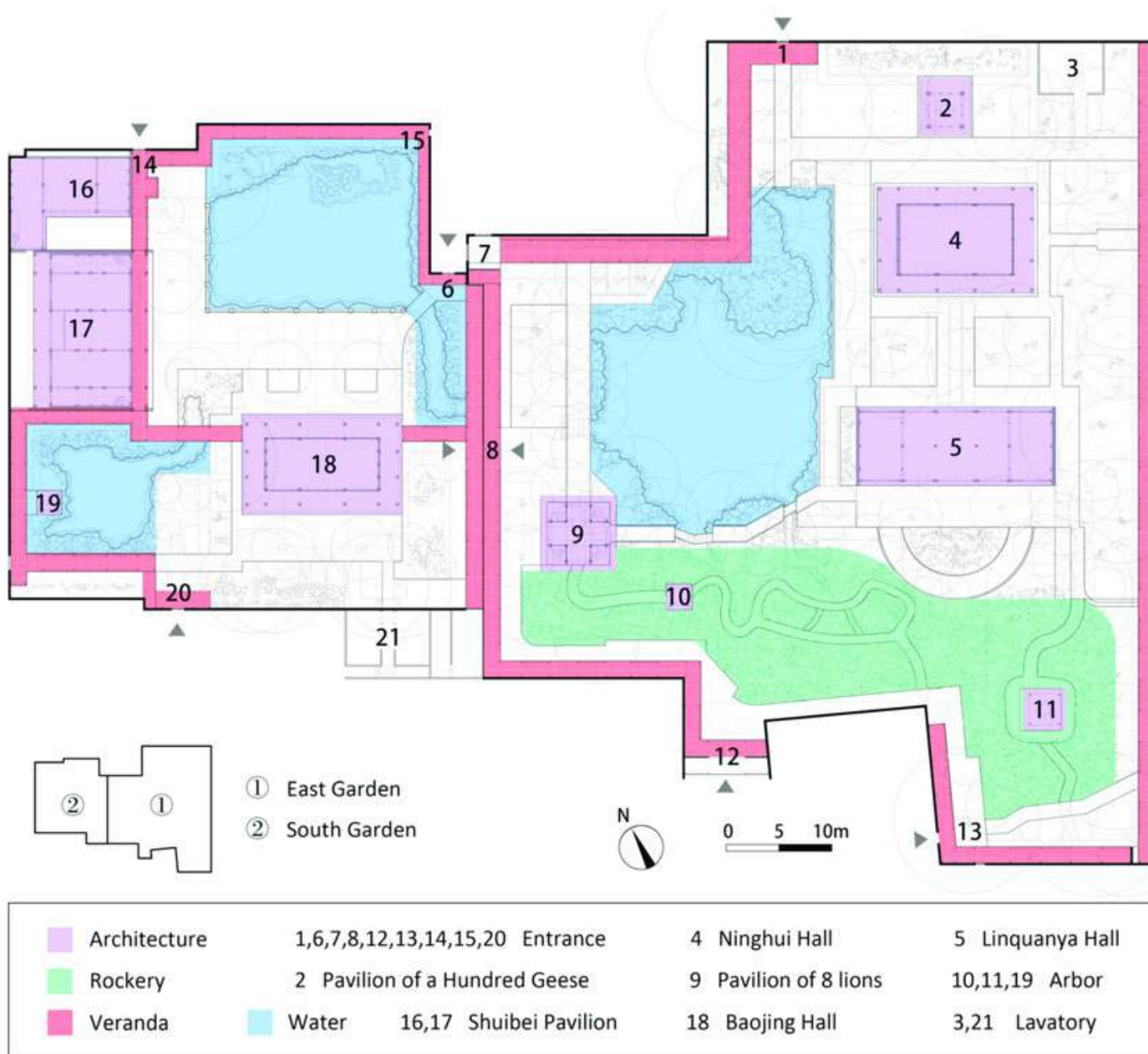

Hangzhou



Westlake Landscape scroll - Lisong, Southern Song dynasty 1166 - 1243

Hangzhou



Hangzhou



Hangzhou



Kaart Hangzhou 1657, Johannes Janssonius

Hangzhou



Thousand Miles of Rivers and Mountains, Wang ximeng 1113

Hangzhou

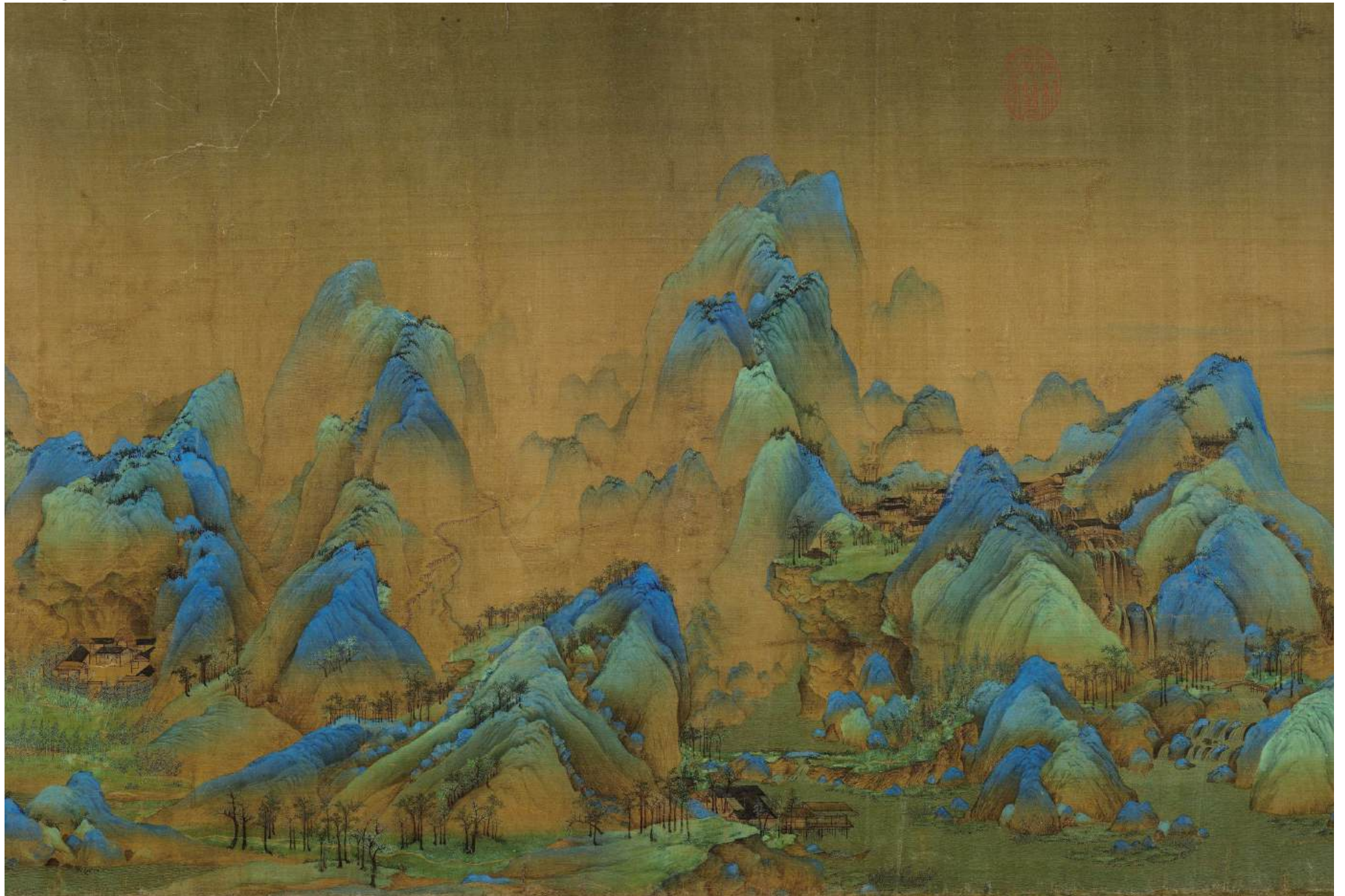

Hangzhou





政和三年閏四月日賜希孟年十六歲昔
在畫學為生徒日入學中文書庫殿以
畫獻未甚工

上知其性可教遂海渝之
親授其法不逾半歲乃以此圖進
上嘉之因以賜臣京渭天下士存作之而已



予自志學之歲獲觀此卷迄今已僅百過
其功夫巧密處心目尚有不能周遍者所
謂一回拈出一回新也又其設色鮮明布
置宏遠使王晉卿趙千里見之亦當短
氣在古今丹青小景中自可獨步千載
殆眾星之孤月耳具眼知音之士必以予
言為不妄云大德七年冬十二月才生魄昭
文館大學士雪菴 溥光 謹題



Hangzhou - National Archives

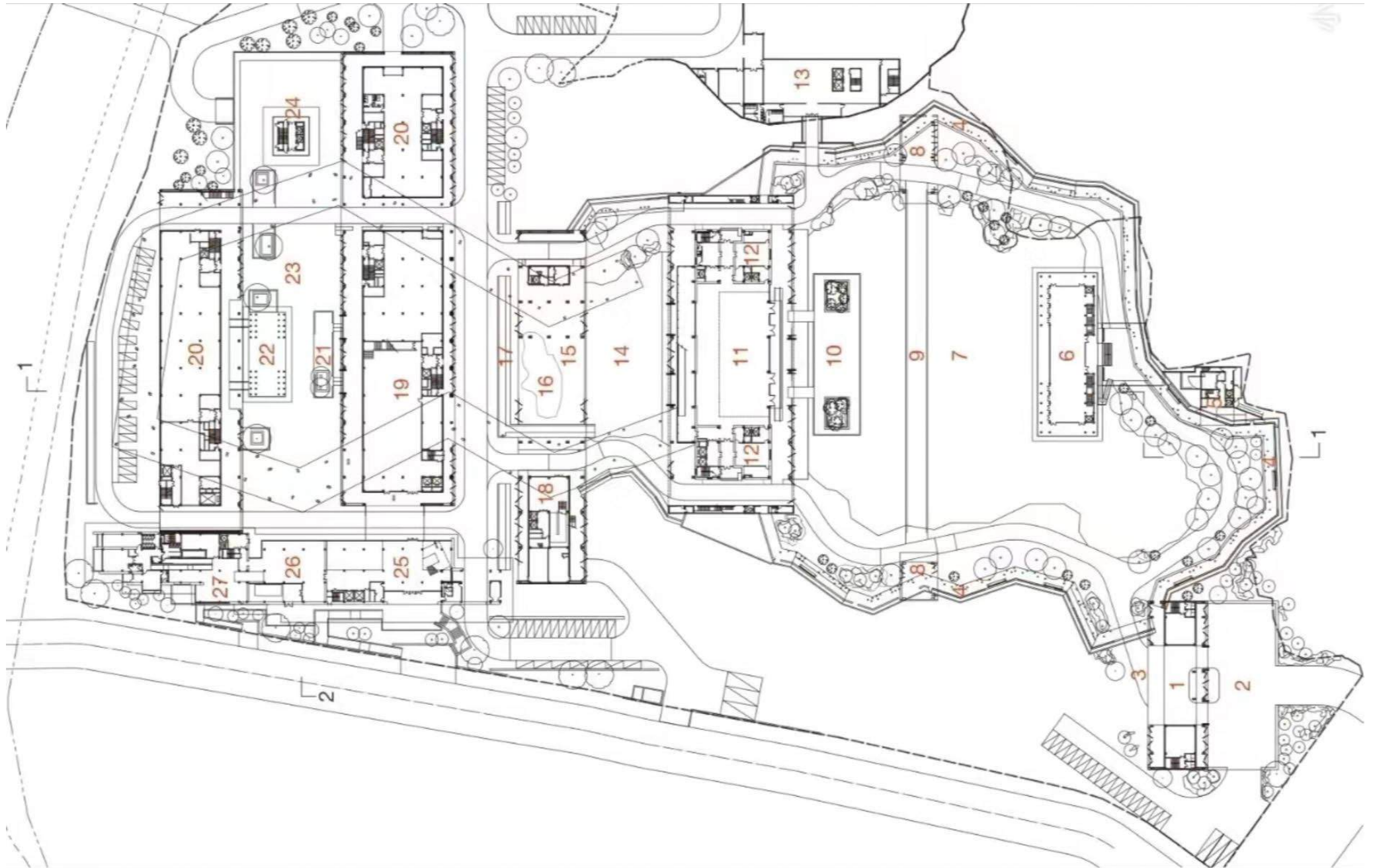

Hangzhou - National Archives



SEZIONE AA / SECTION AA



0 50M

SEZIONE BB / SECTION BB

Hangzhou - Lin'an Museum

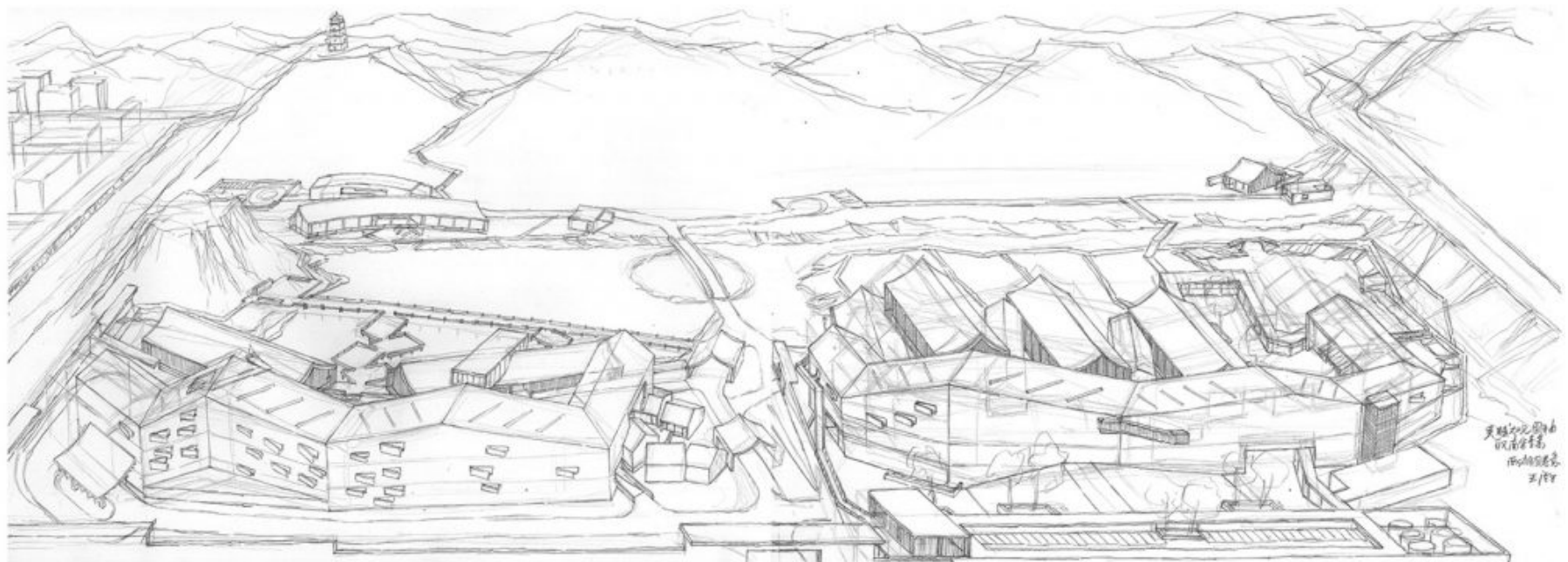
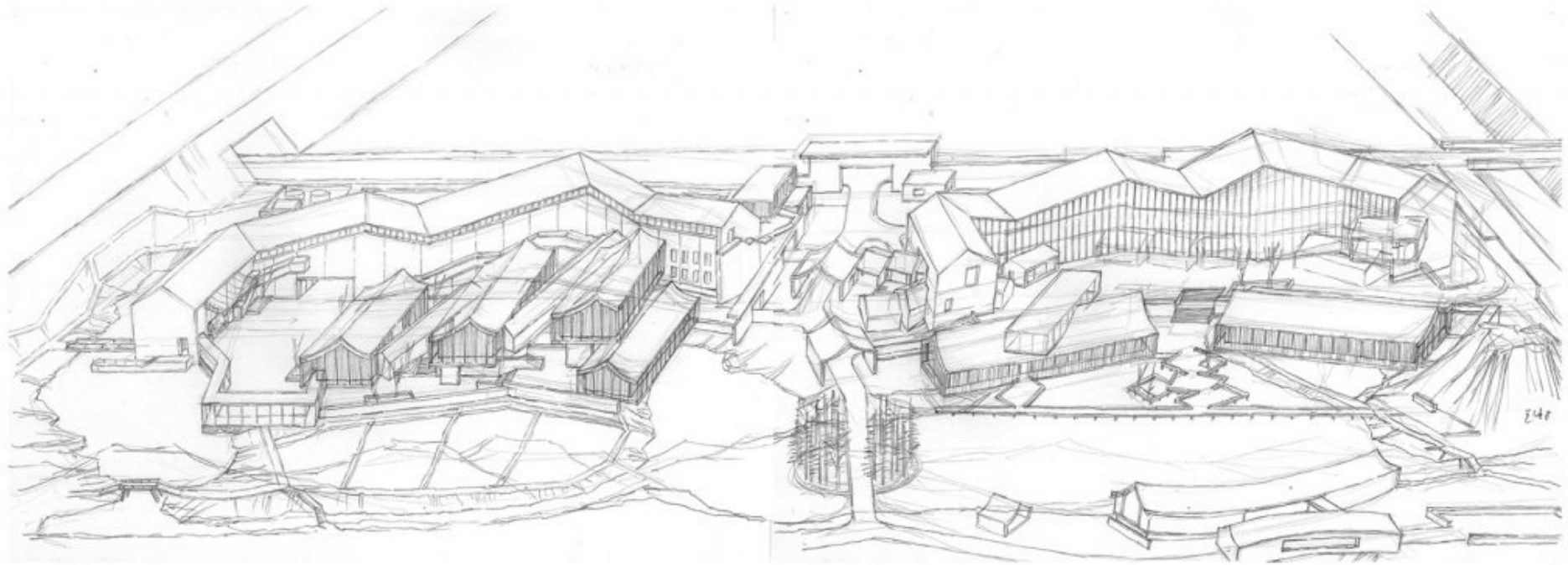

Hangzhou - Lin'an Museum



Hangzhou - Lin'an Museum

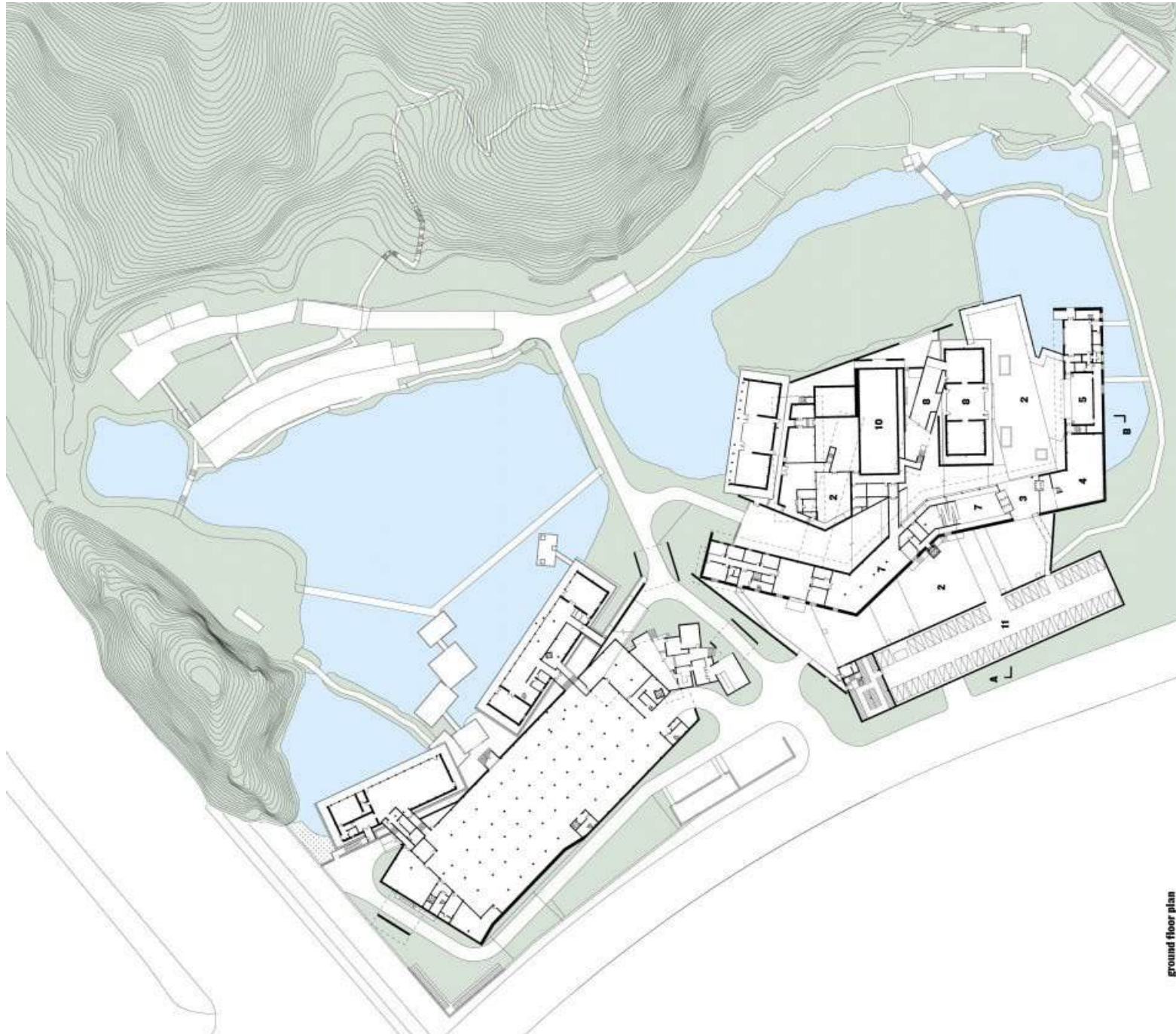

ground floor plan

Hangzhou - Liangzhu Campus

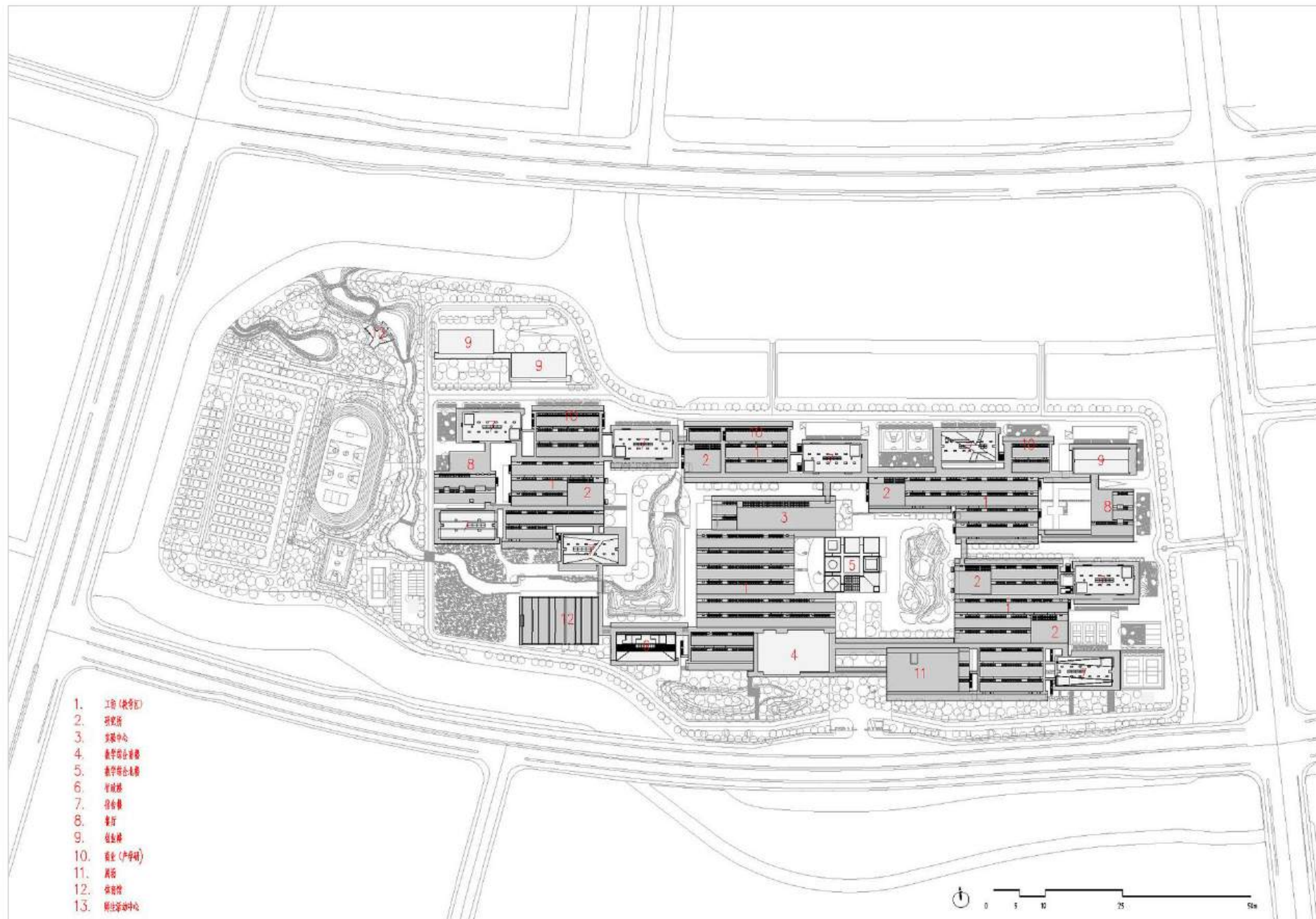

Hangzhou - Liangzhu Campus

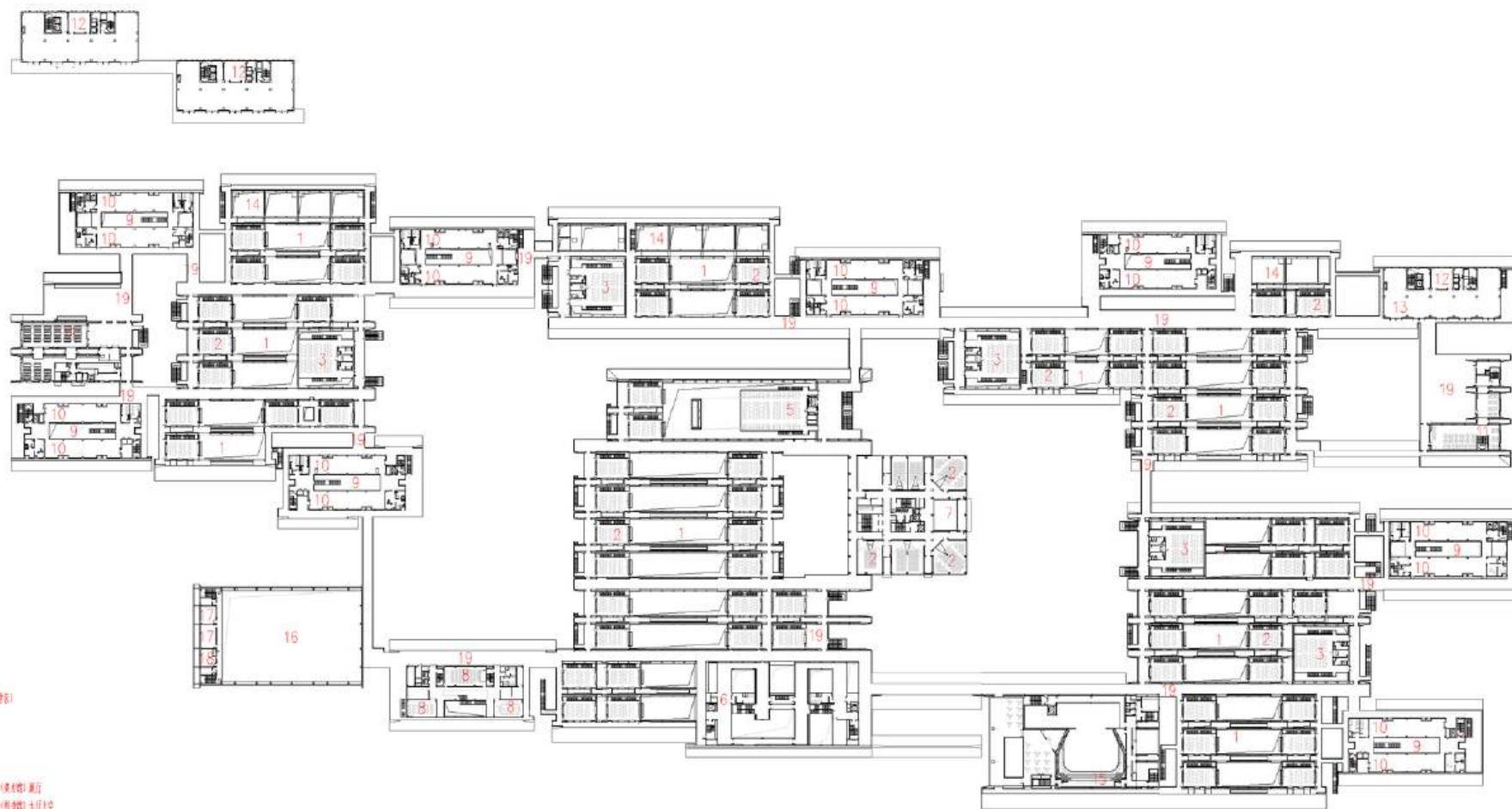

一层平面

1. 工业中心 (图书馆)
2. 教室
3. 宿舍
4. 报告厅
5. 活动中心
6. 教学实训楼 (实训楼) 实训
7. 教学实训楼 (实训楼) 实训
8. 行政会议中心
9. 宿舍楼 (实训楼)
10. 实训楼
11. 餐厅
12. 食堂
13. 教师宿舍
14. 图书馆 (实训楼) 实训
15. 宿舍
16. 教学实训楼 (实训楼) 实训
17. 实训楼 (实训楼)
18. 实训楼
19. 实训楼



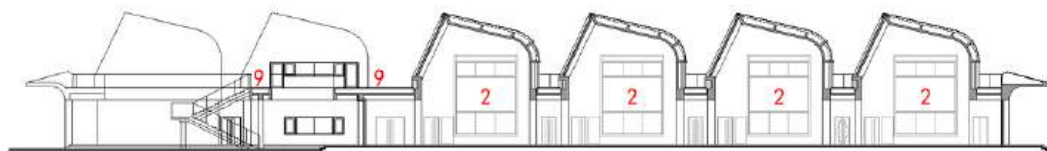

1-1剖面图

- 1 25人专业教室
- 2 展示中庭
- 3 20人专业教室
- 4 庭院
- 5 产学研用房
- 6 设备用房
- 7 55人研究所
- 8 180人报告厅
- 9 连廊

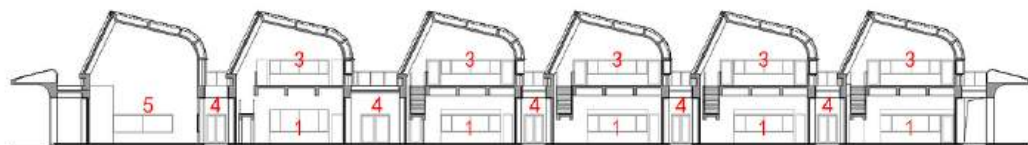

2-2剖面图

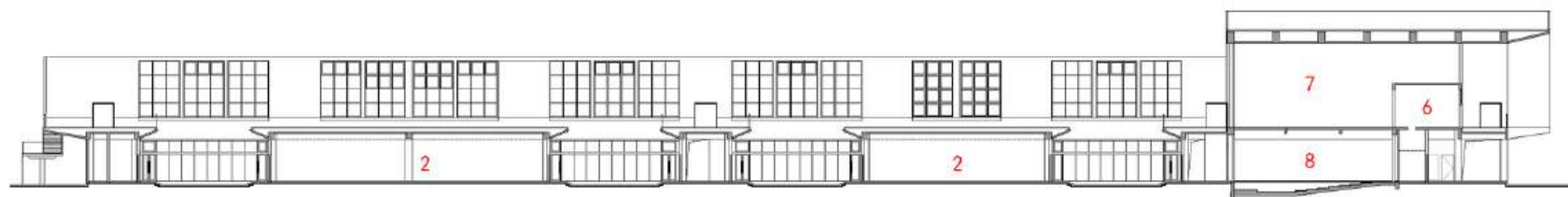

3-3剖面图



Hangzhou - Xiangshan Campus

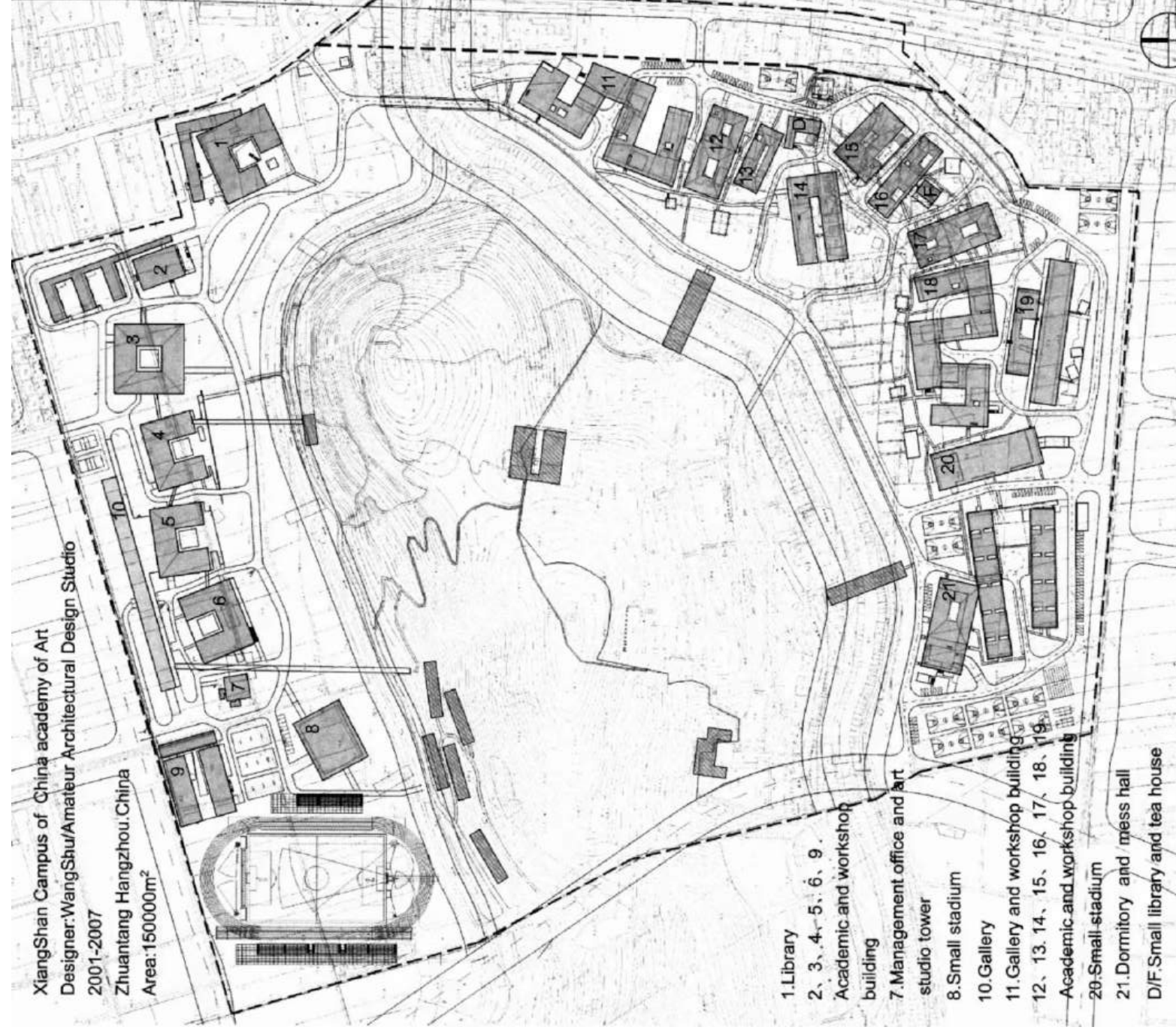

Hangzhou - Xiangshan Campus

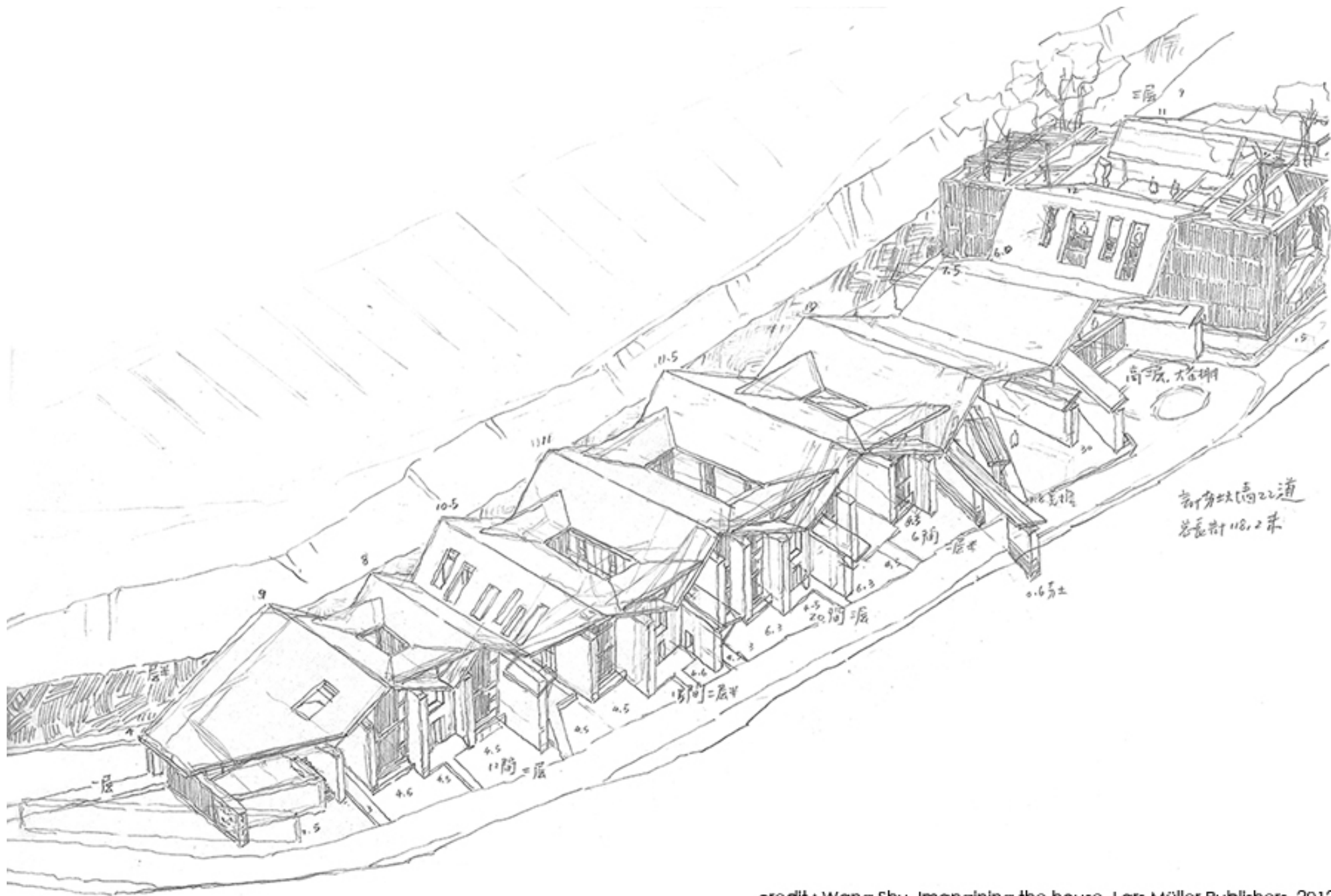

credit : Wang Shu, *Imagining the house*, Lars Müller Publishers, 2012

Hangzhou - Xiangshan Campus

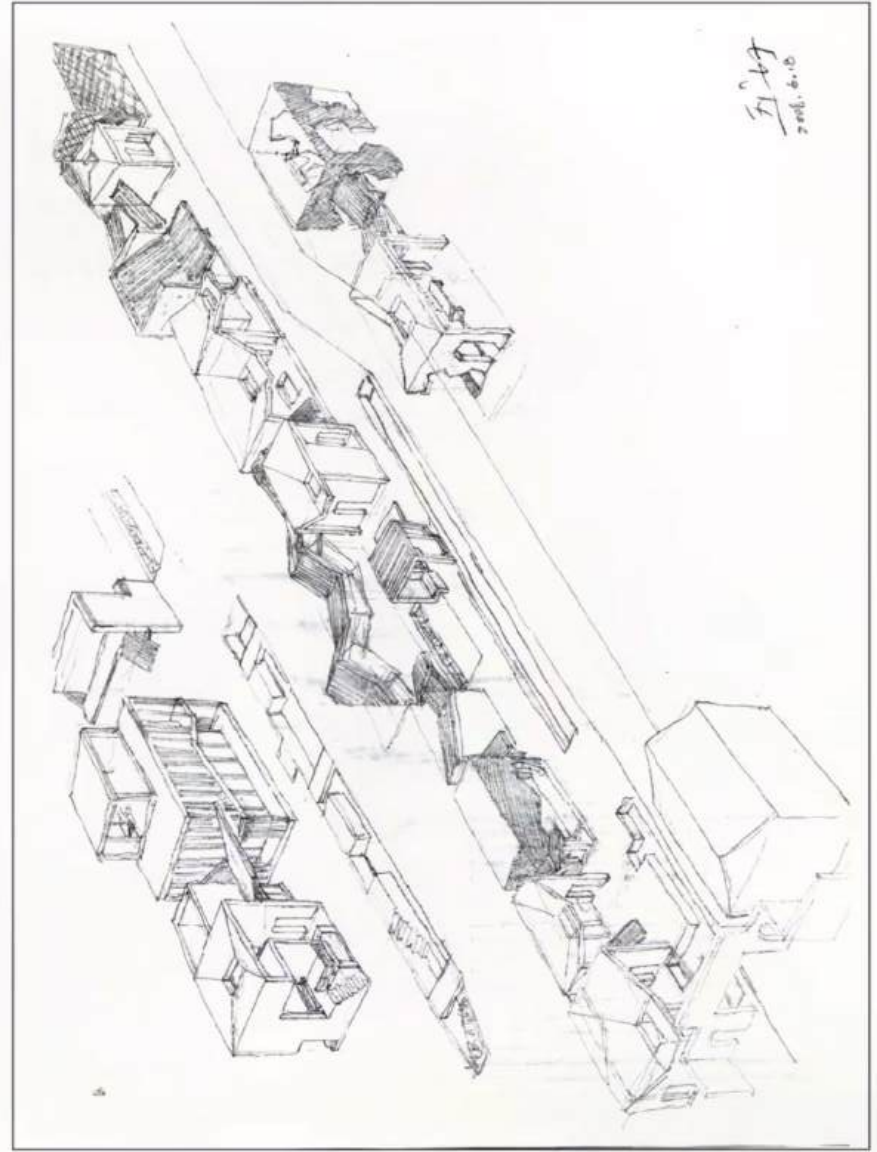
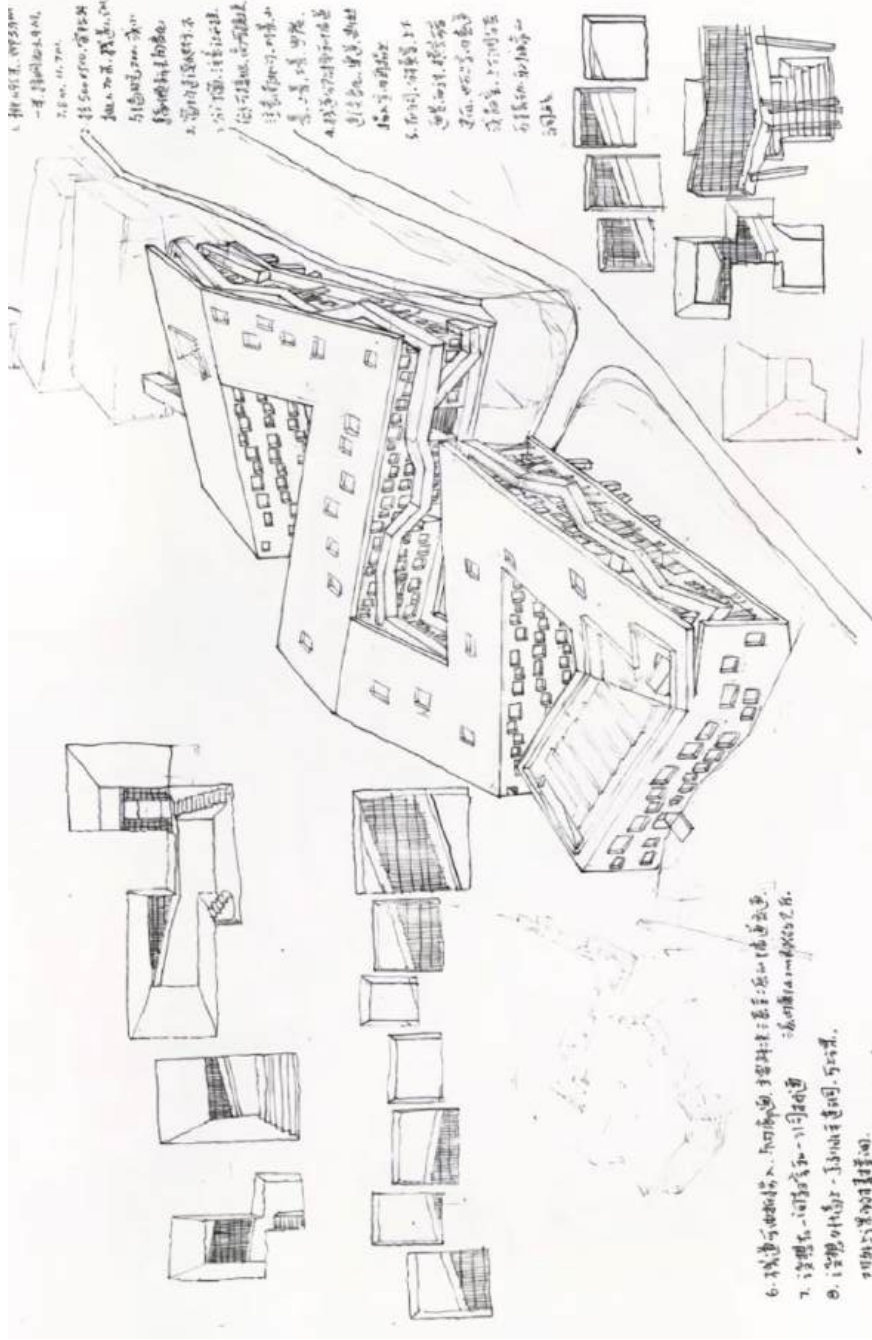

Hangzhou - Wencun



- 1 new village
- 2 dam
- 3 bridge
- 4 pavilion
- 5 bamboo frame
- 6 family temple
- 7 school

Hangzhou - Wencun



Jingdezhen



Jingdezhen ca. 1942

Jingdezhen



Jingdezhen ca. 1930

Jingdezhen



Jingdezhen ca. 1930



Jingdezhen

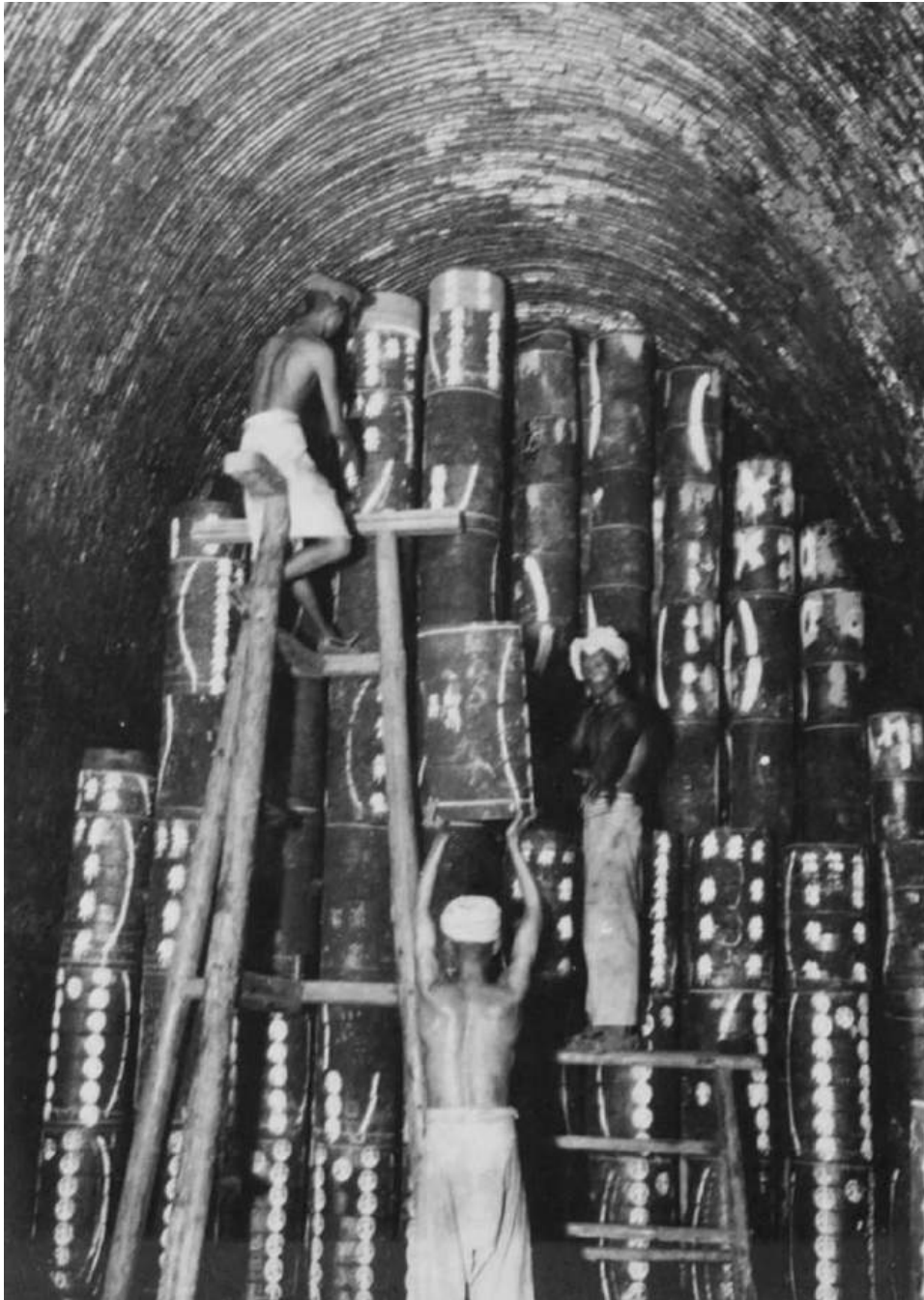

Jingdezhen ca. 1930



Jingdezhen



Scroll on Porcelain making, Tang Yan 1743

Jingdezhen



Jingdezhen



Jingdezhen



Jingdezhen - Ceramic Art Avenue Hyatt Hotel

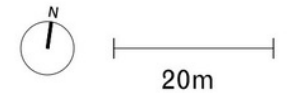
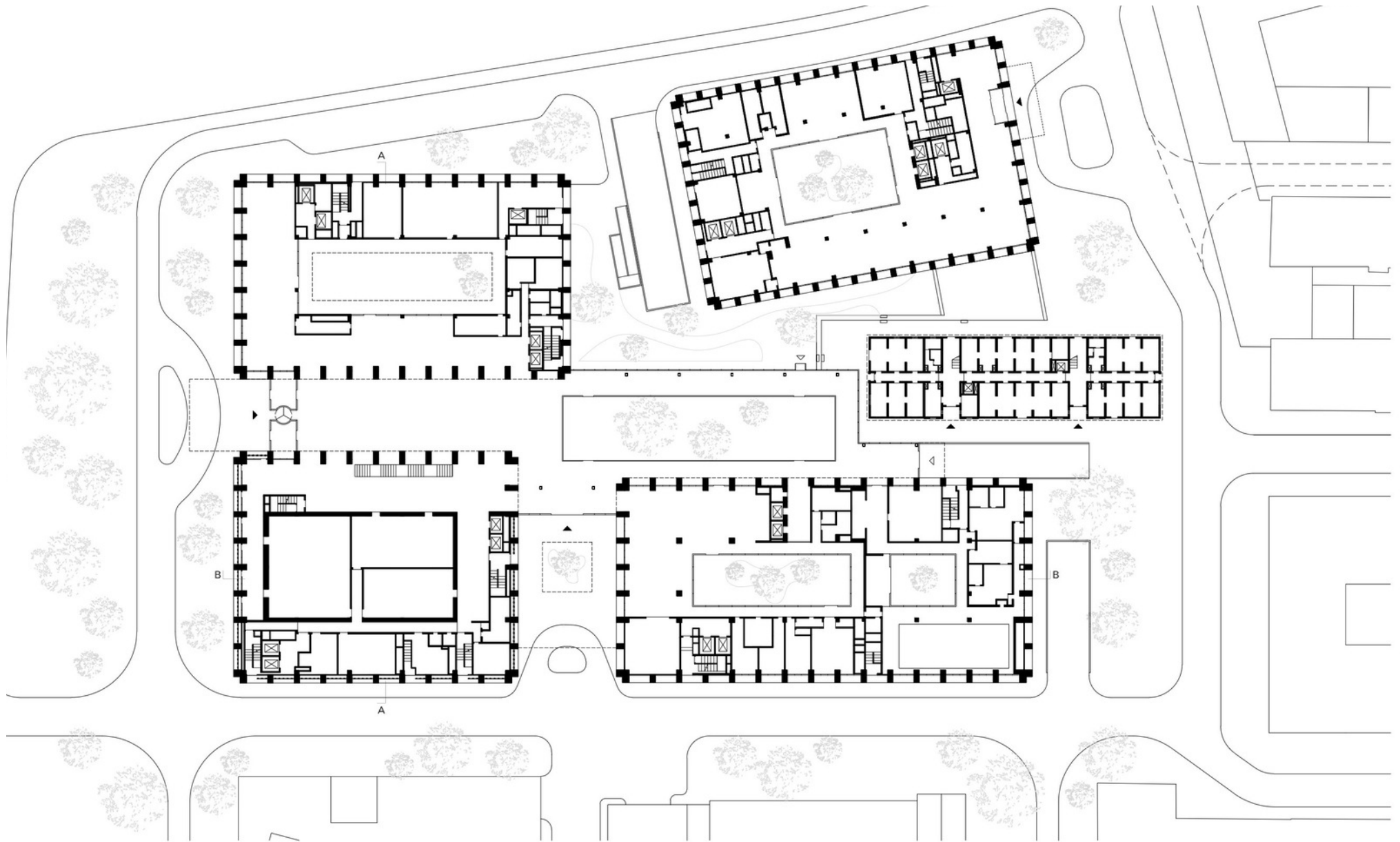

Jingdezhen - Jingyang Camphor Court

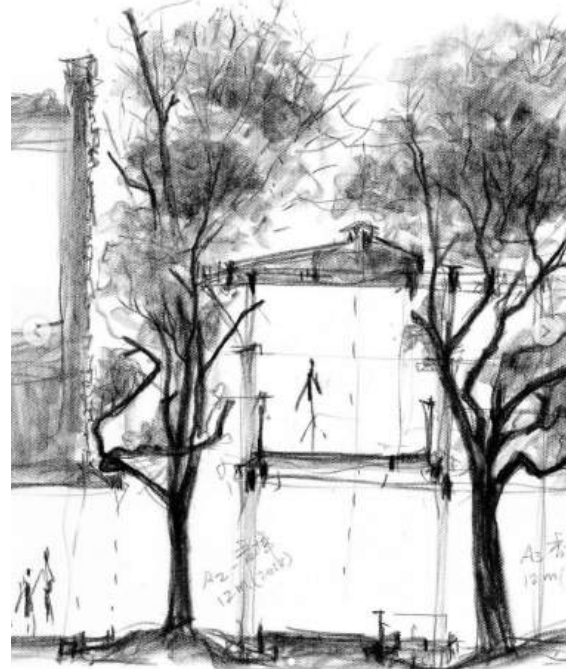
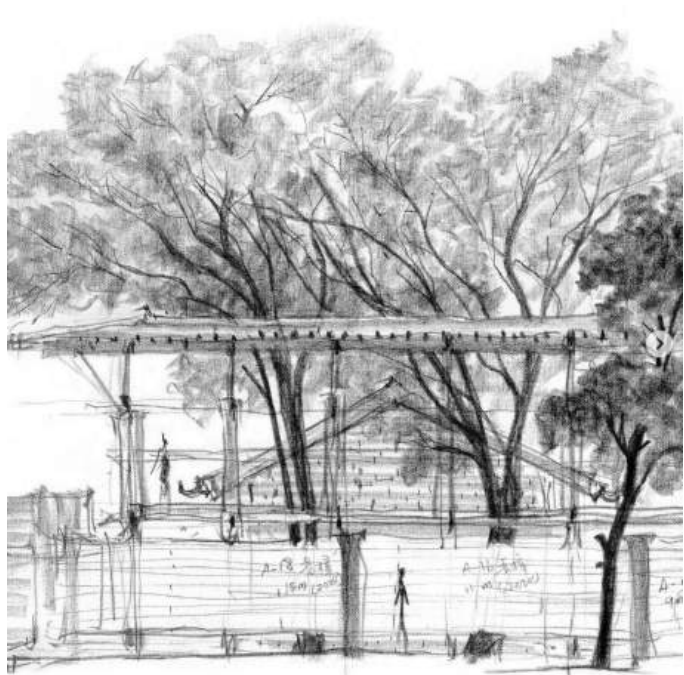

Jingdezhen - Jingyang Camphor Court

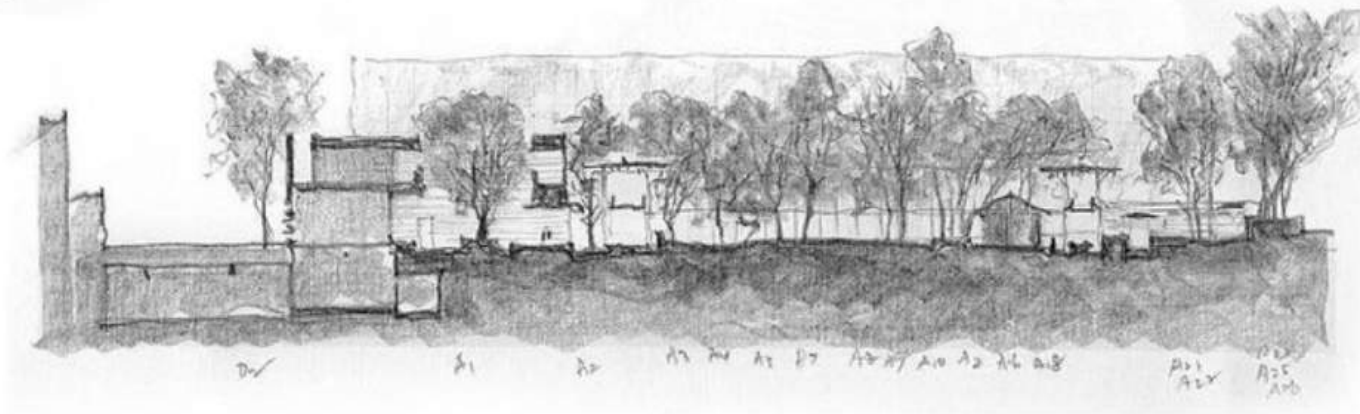
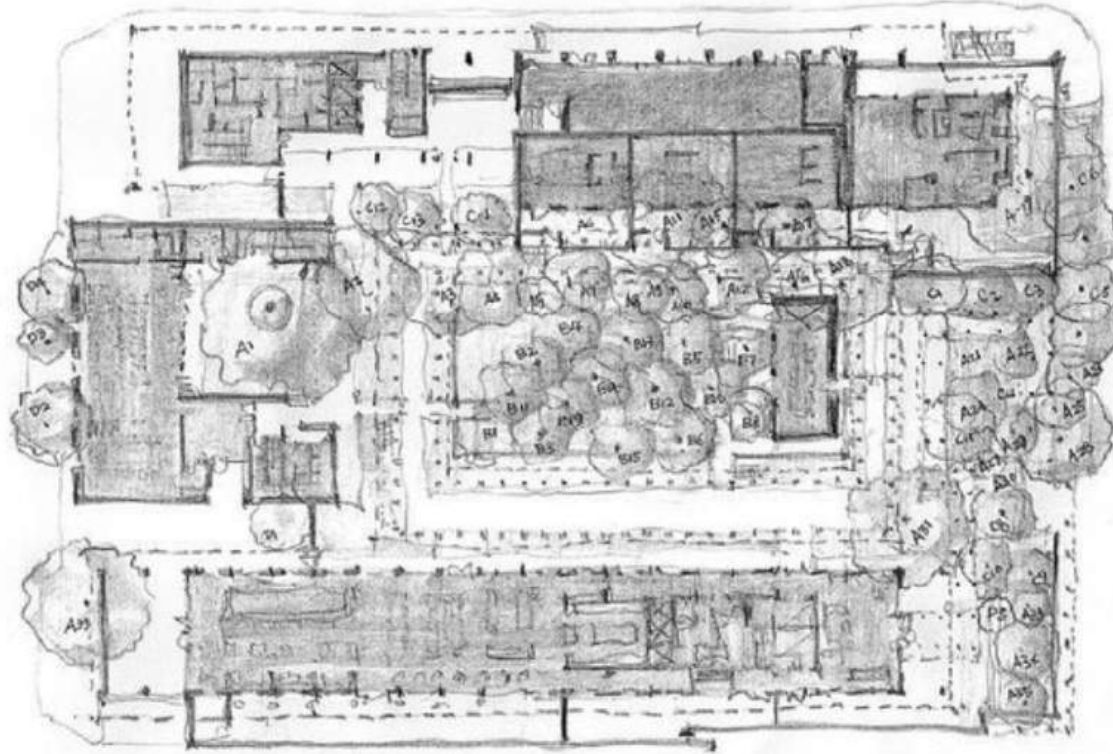

Jingdezhen - Zijing Conference centre

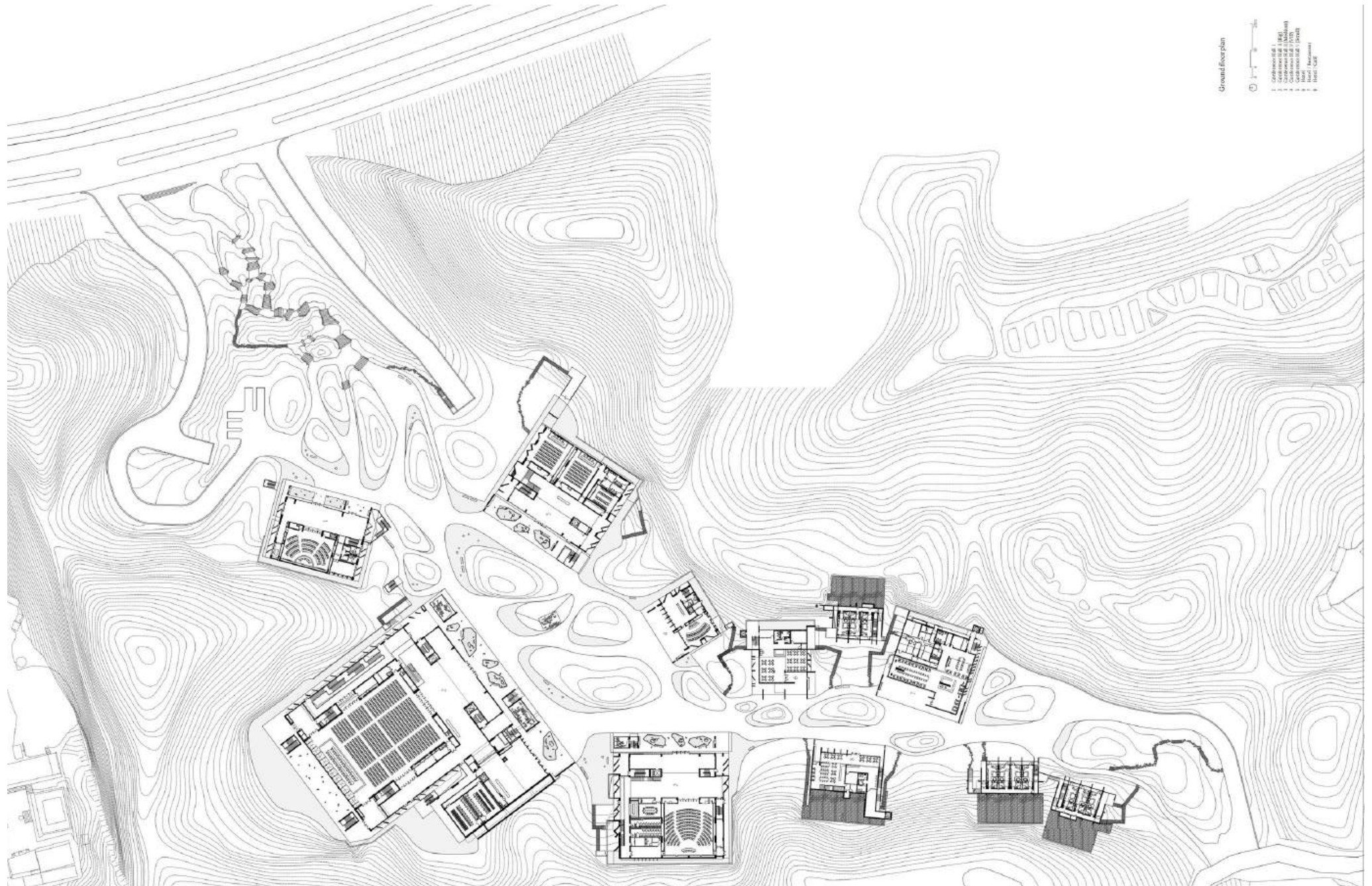

Jingdezhen - Imperial Kiln Museum



Jingdezhen - Imperial Kiln Museum

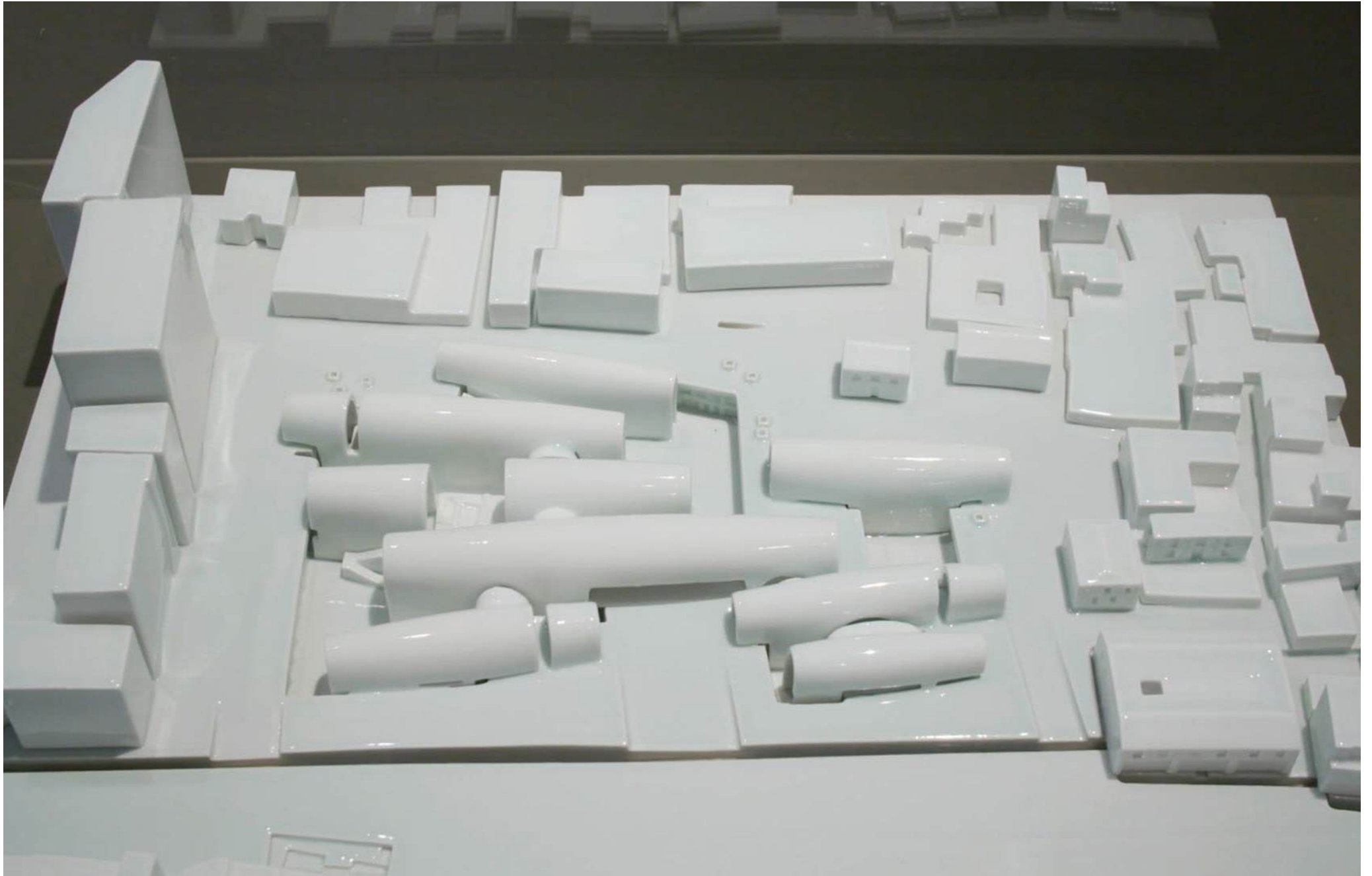

Porcelainen maquette tentoonstelling in MOMA New York

Jingdezhen - Imperial Kiln Museum

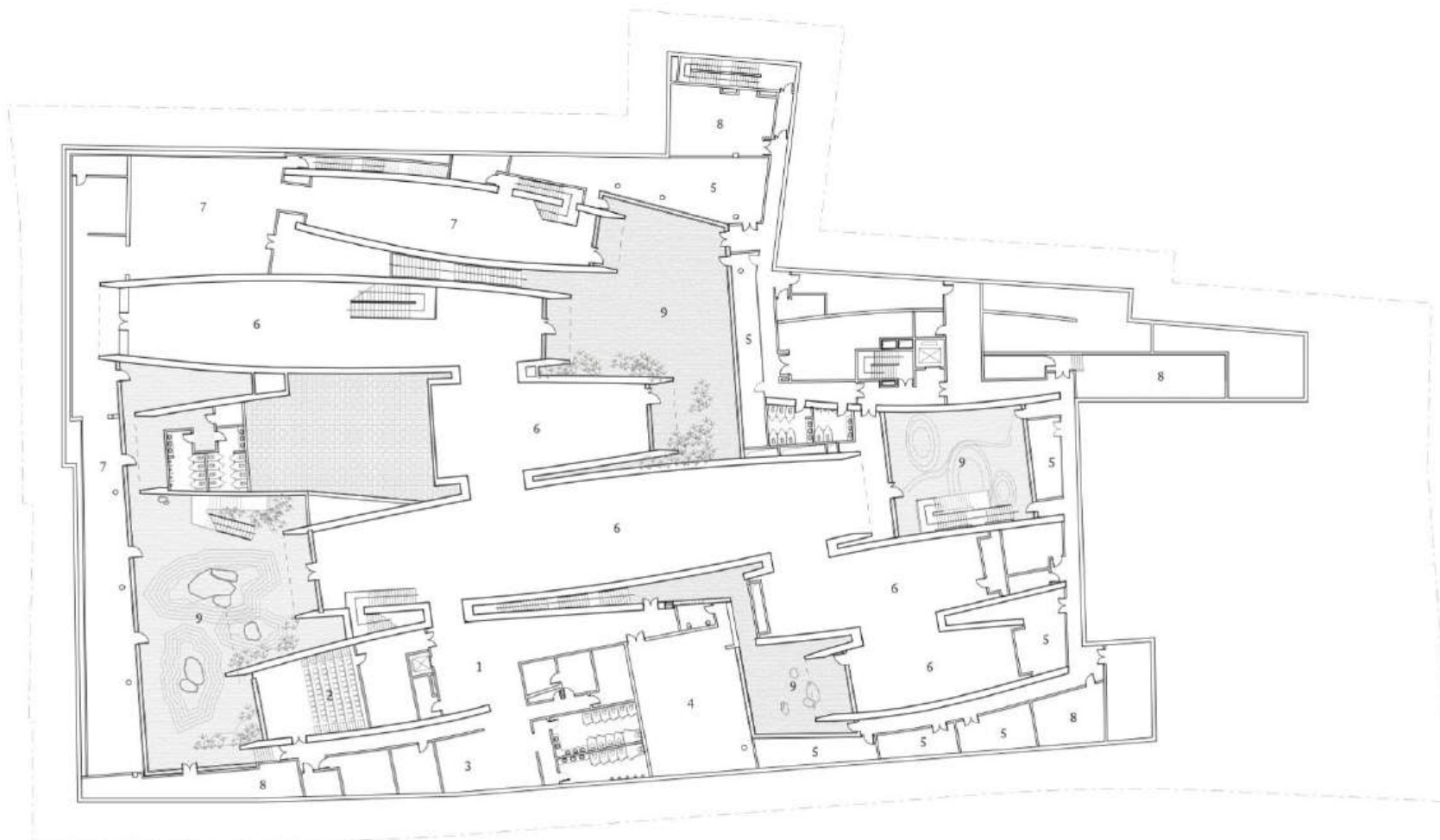

地下一层平面图 Underground floor plan

- 1 前厅 Foyer
- 2 报告厅 Auditorium
- 3 存衣 Coat Check
- 4 多功能厅 Multifunction Hall
- 5 修复室 Restoration Room
- 6 展厅 Exhibition Hall
- 7 交流展厅 Exchange Exhibition Hall
- 8 设备用房 Mechanical Room
- 9 下沉庭院 Sunken Courtyard



Jingdezhen - Imperial Kiln Museum

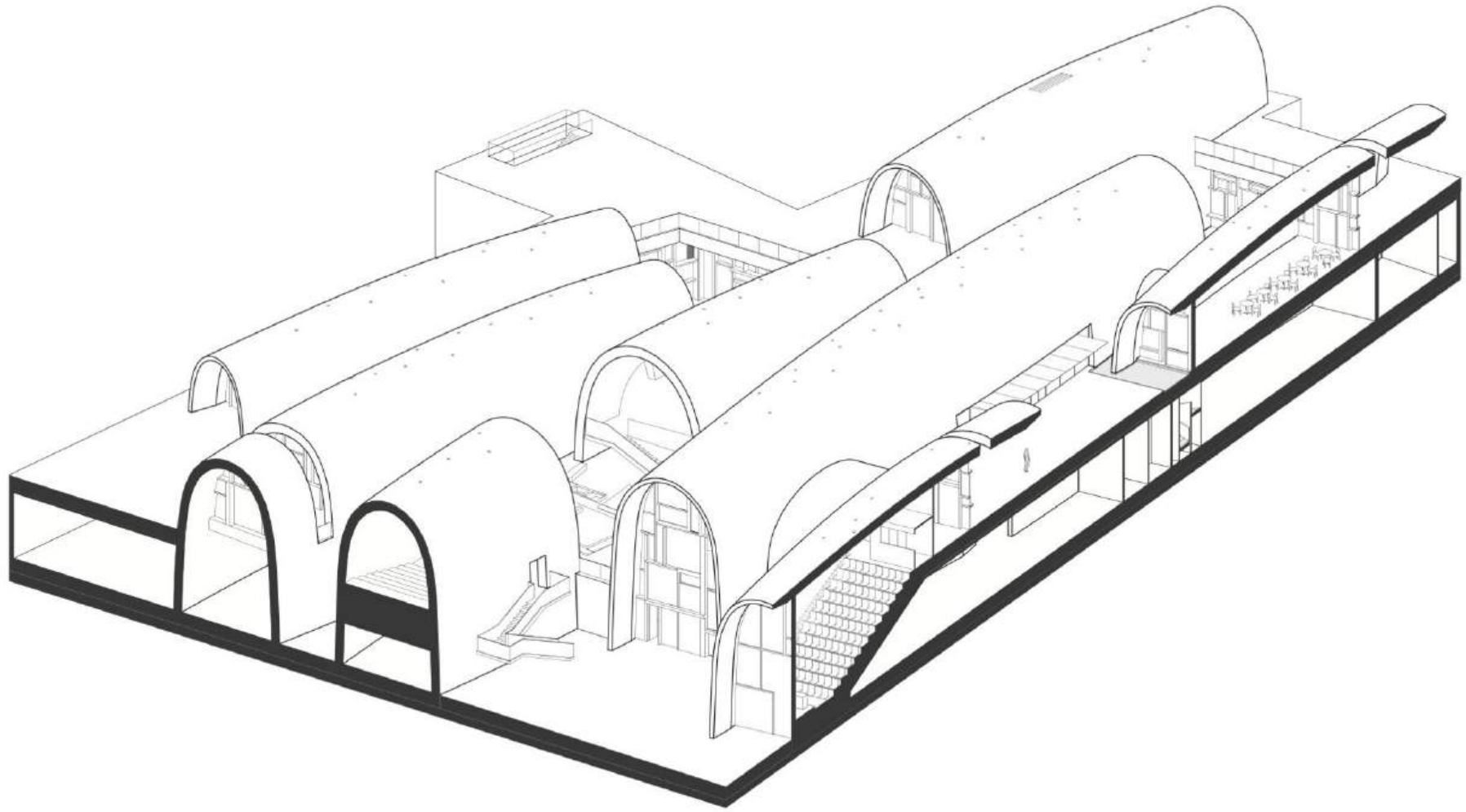

Shenzhen

1985



2015



Shenzhen



Shenzhen

1980



2024



Shenzhen - Stock Exchange

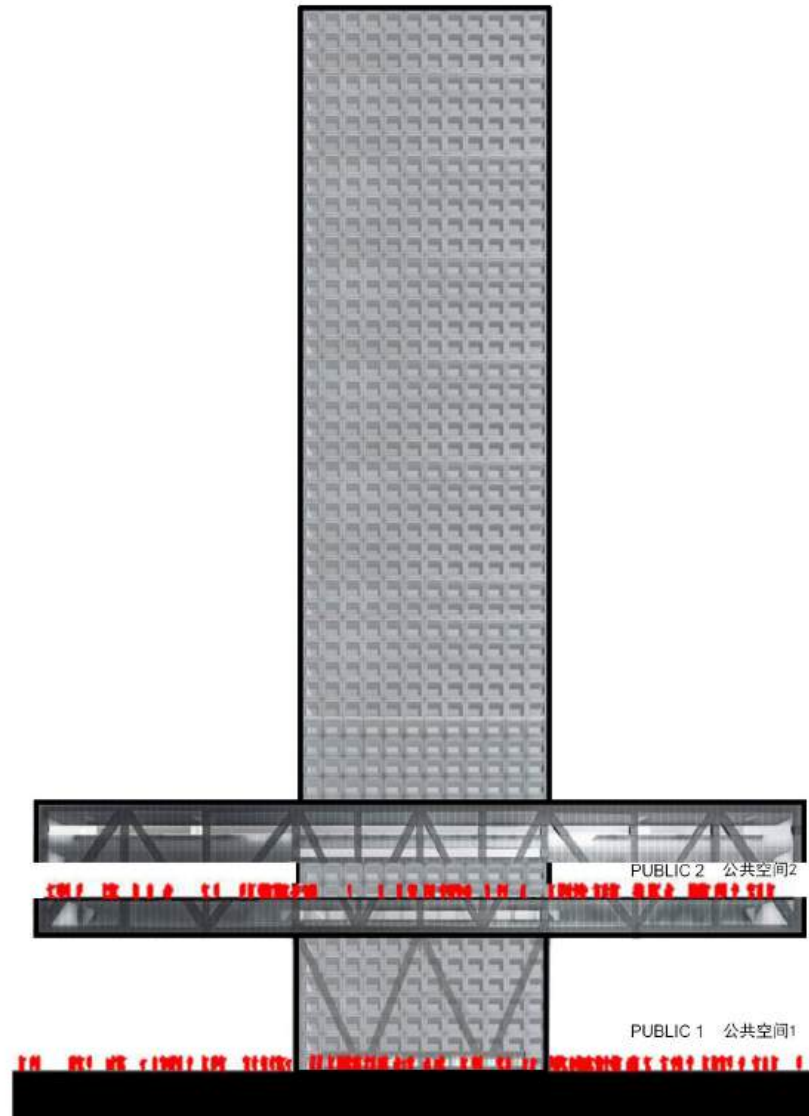

Shenzhen - Dafen Museum

- | | |
|------------|----------------------------|
| 1 展厅出入口 | Gallery Entrance |
| 2 油画销售厅出入口 | Oil Painting Fair Entrance |
| 3 屋顶广场出入口 | Roof Plaza Entrance |
| 4 地下车库出入口 | Parking Entrance |
| 5 辅助出入口 | Rear Entrance |
| 6 室外广场 | Plaza |
| 7 屋顶广场 | Roof Plaza |
| | |
| 8 油画销售厅 | Oil Painting Fair |
| 9 门厅 | Lobby |
| 10 多功能厅 | Multifunctional Hall |
| 11 洽谈室 | Conference Room |
| 12 办公室 | Office |
| 13 特藏室 | Art Archive Storage |
| 14 库房 | Storage |
| 15 卸货厅 | Loading Dock |
| 16 空调机房 | HVAC |
| | |
| 17 展厅 | Gallery |
| 18 露天庭院 | Courtyard |
| 19 坡道 | Ramp |
| 20 天窗 | SkyLight |
| | |
| 21 工作室 | Artist Studio |
| 22 咖啡厅 | Cafe |
| 23 上空 | Void |

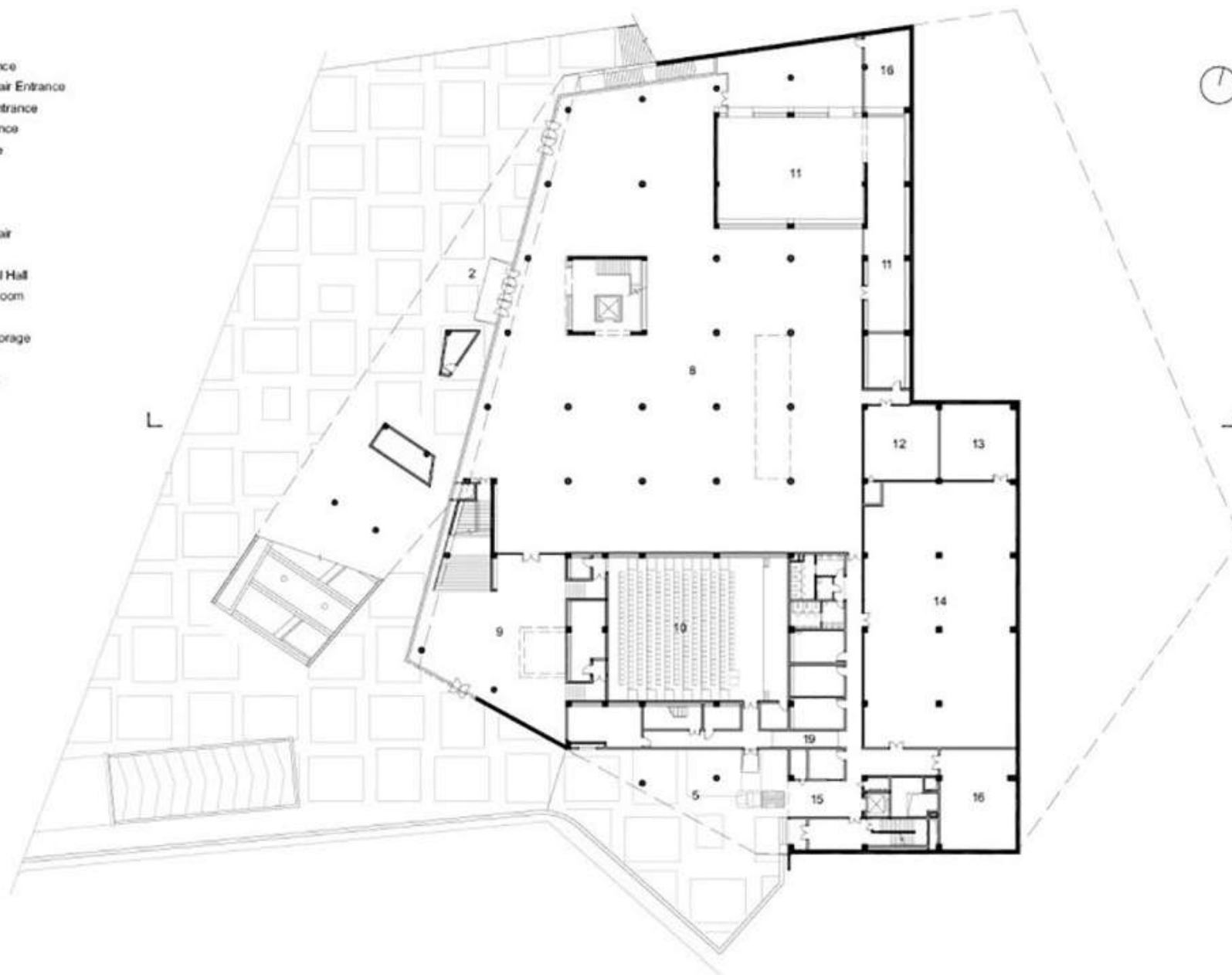

Shenzhen - Dafen Museum

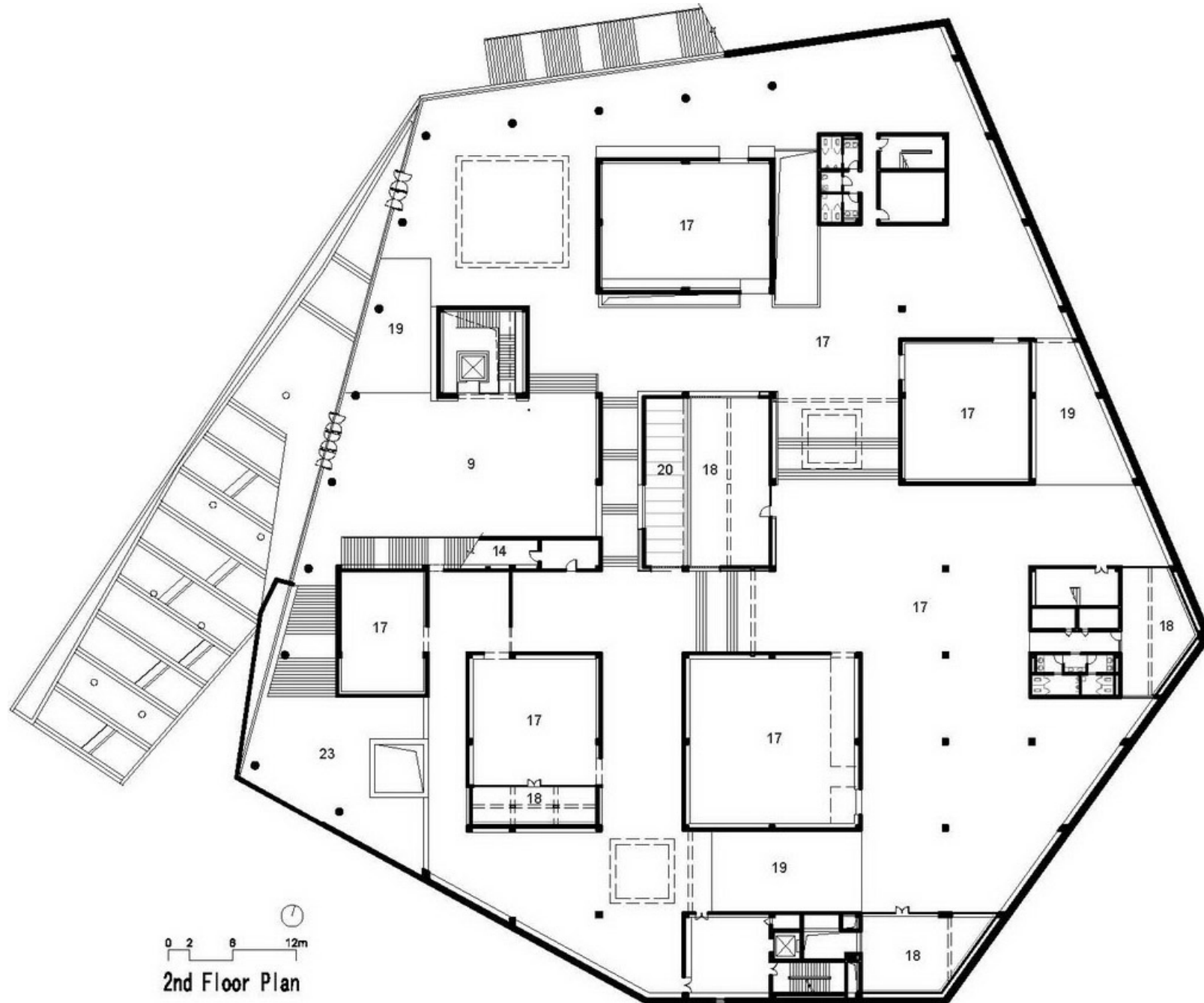

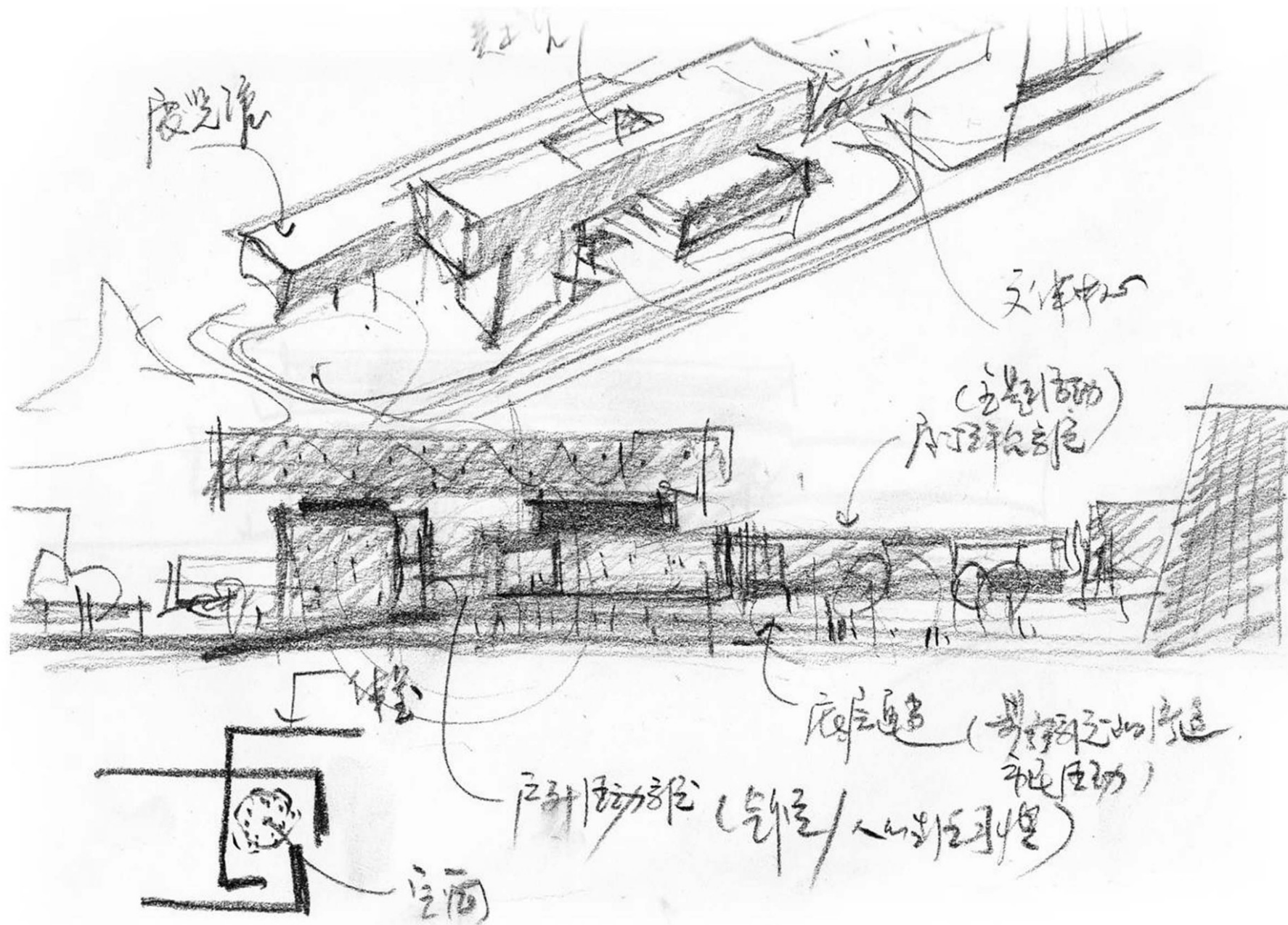

Shenzhen - Pingshan Art Museum

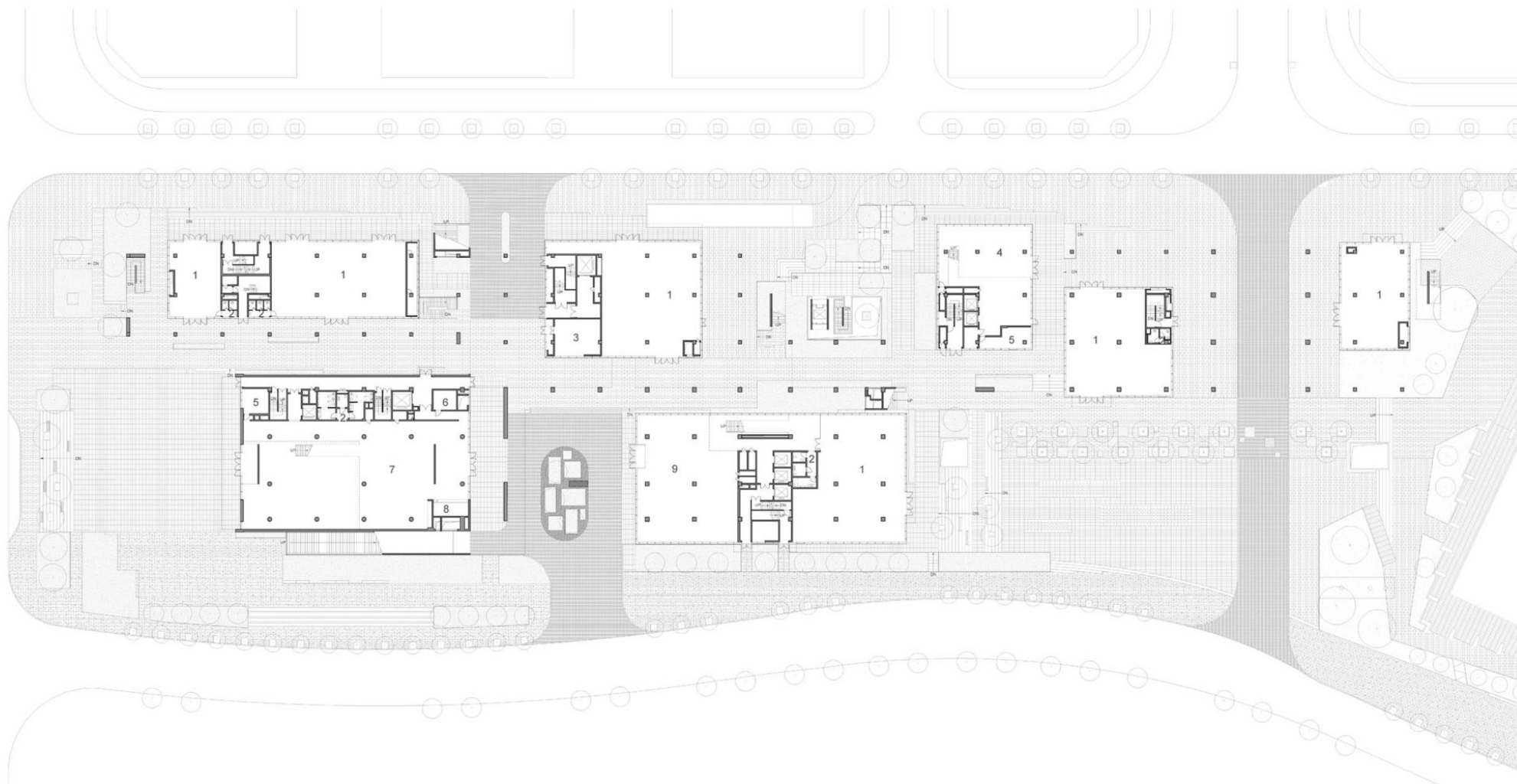

1 Retail Area
2 Toilet
3 Fire Control Center

4 Lobby of Cultural and
Creative Cener
5 Office

6 Monitor Room
7 Lobby of Art Museum
8 Baggage Deposit

9 Lobby of Exhibition Hall

First Floor Plan



Shenzhen - International School



Shenzhen - International School

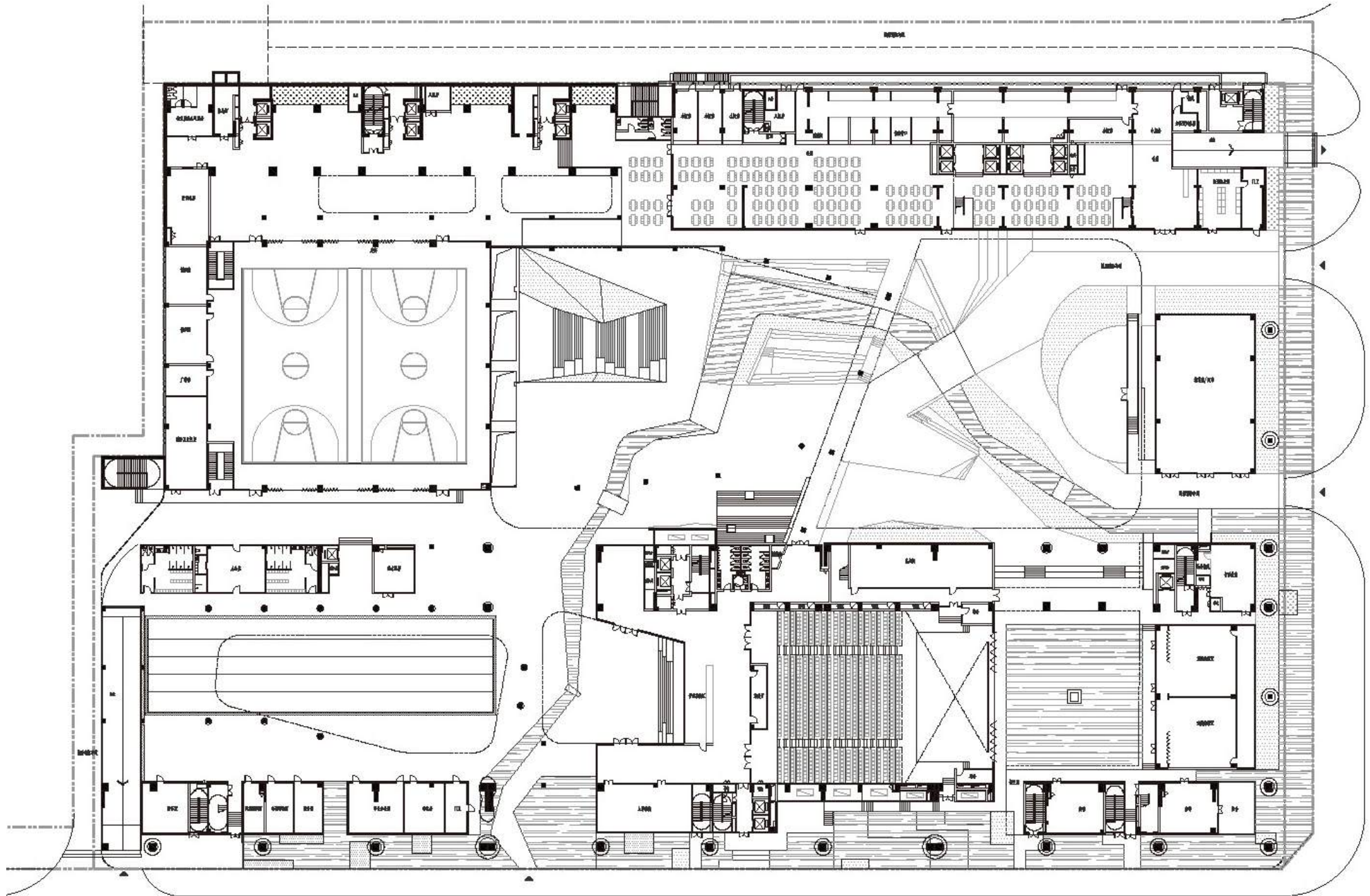

Shenzhen - International School

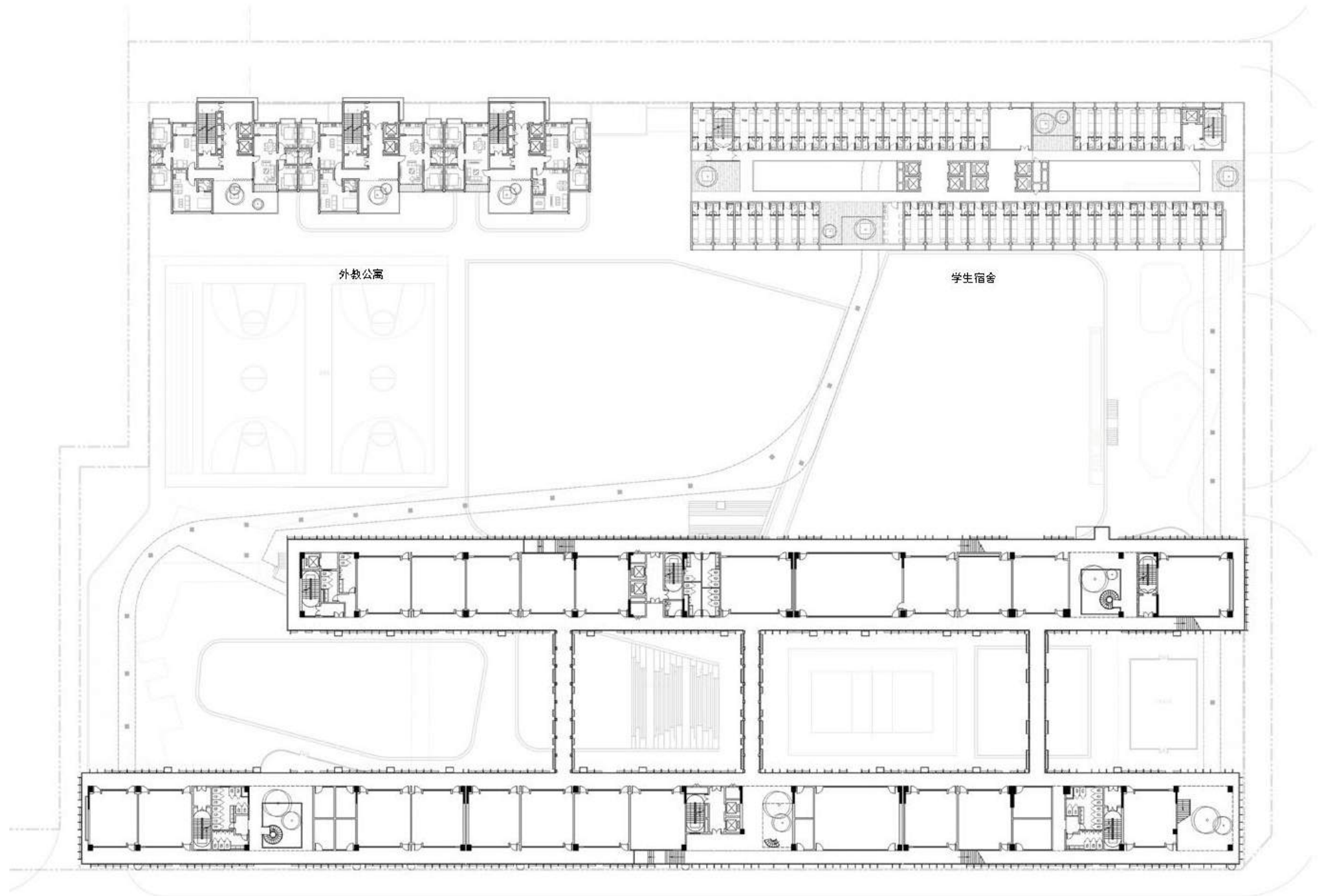

Shenzhen - International School

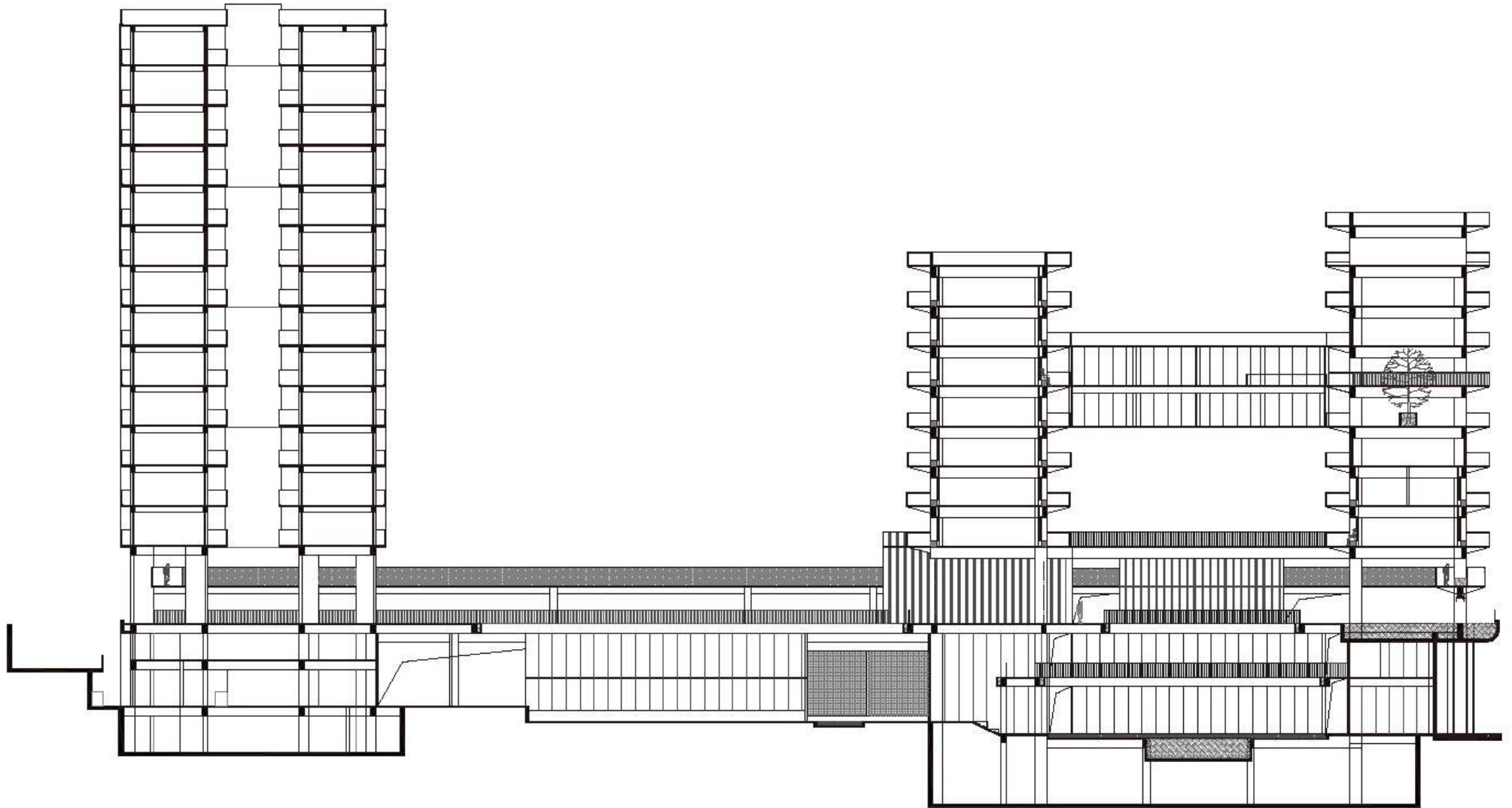

Shenzhen - Hongling School



Shenzhen - Hongling School

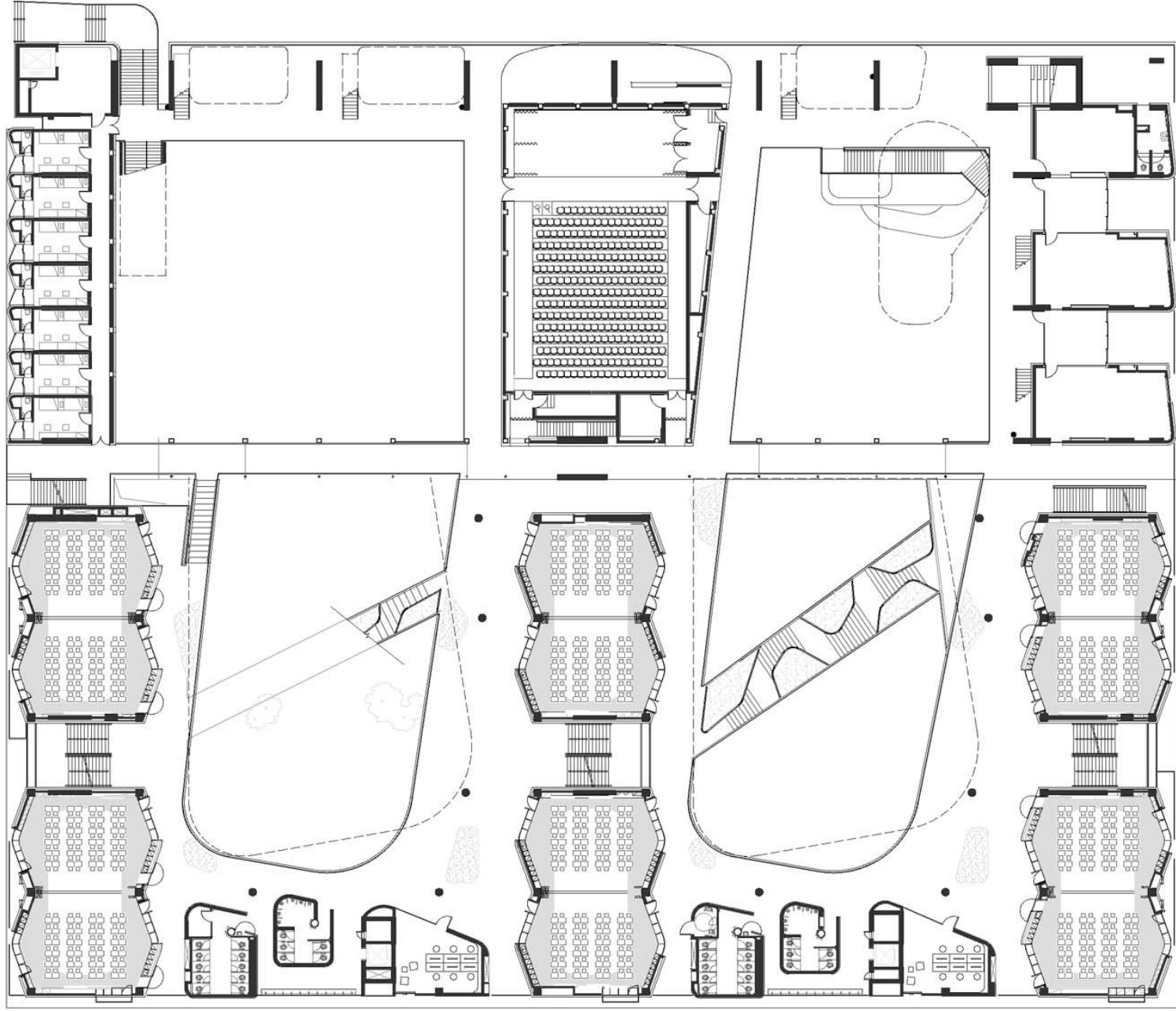

0 5 10 20M

First Floor Plan



Shenzhen - Nantou

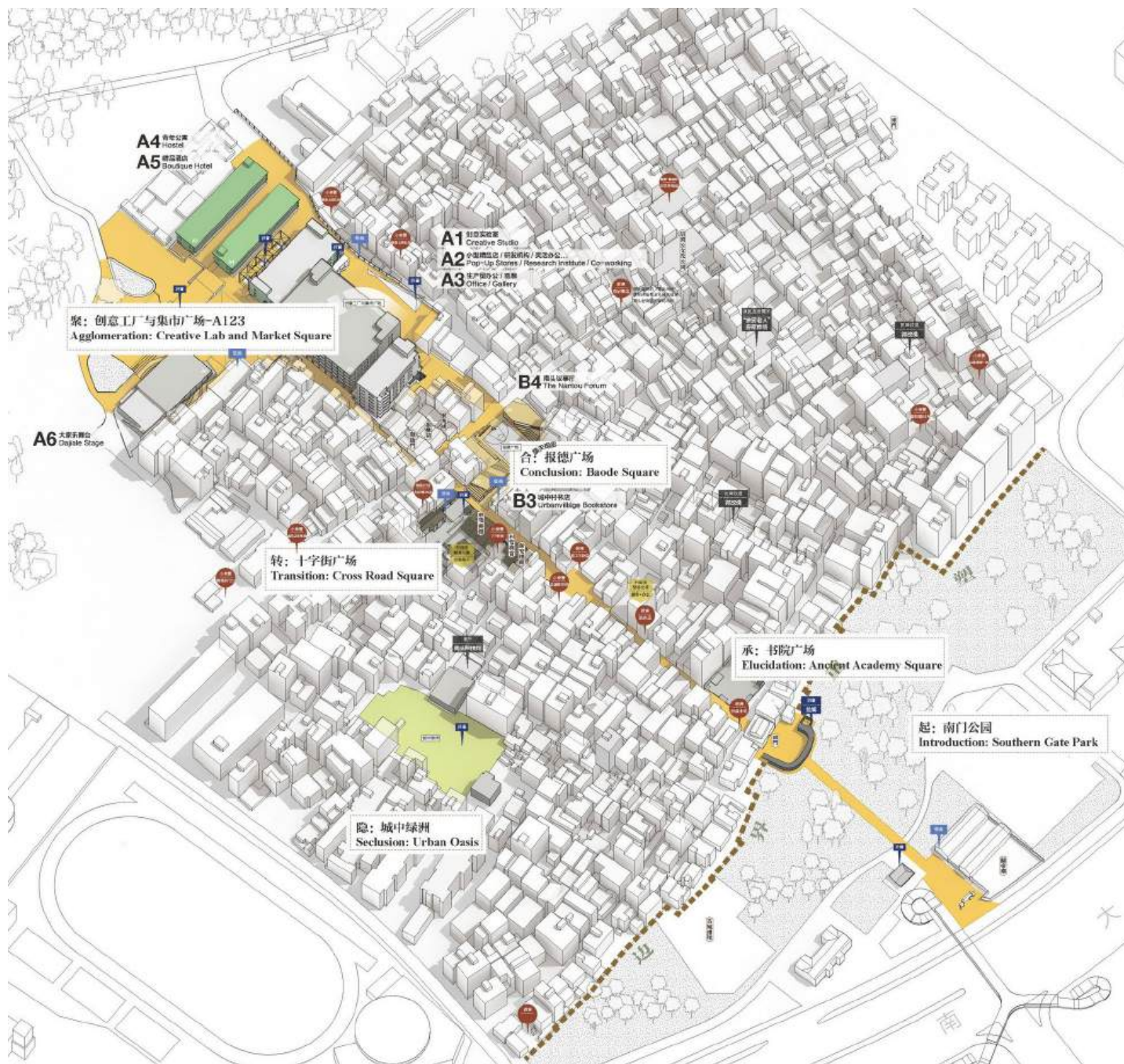

Shenzhen - Nantou



Shenzhen - Kingway brewery



Shenzhen - Kingway brewery

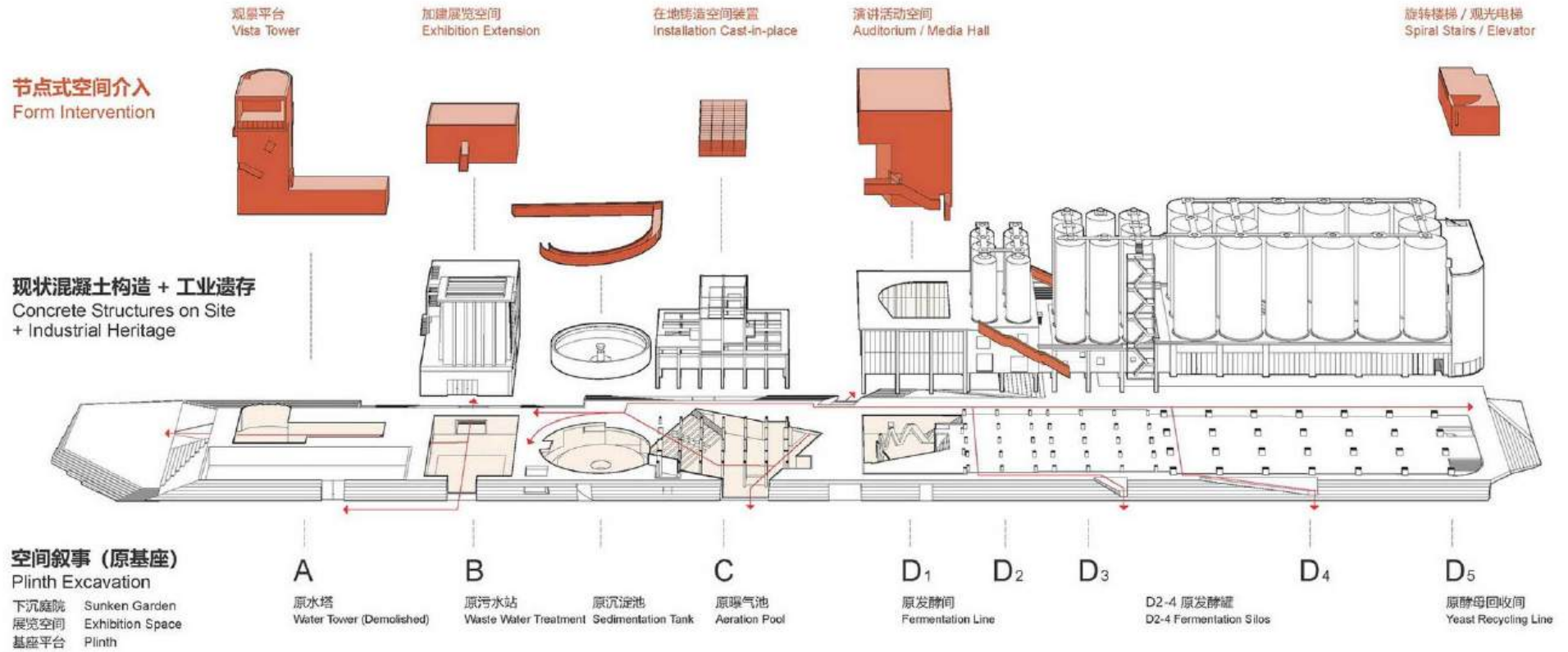

Shenzhen - Kingway brewery

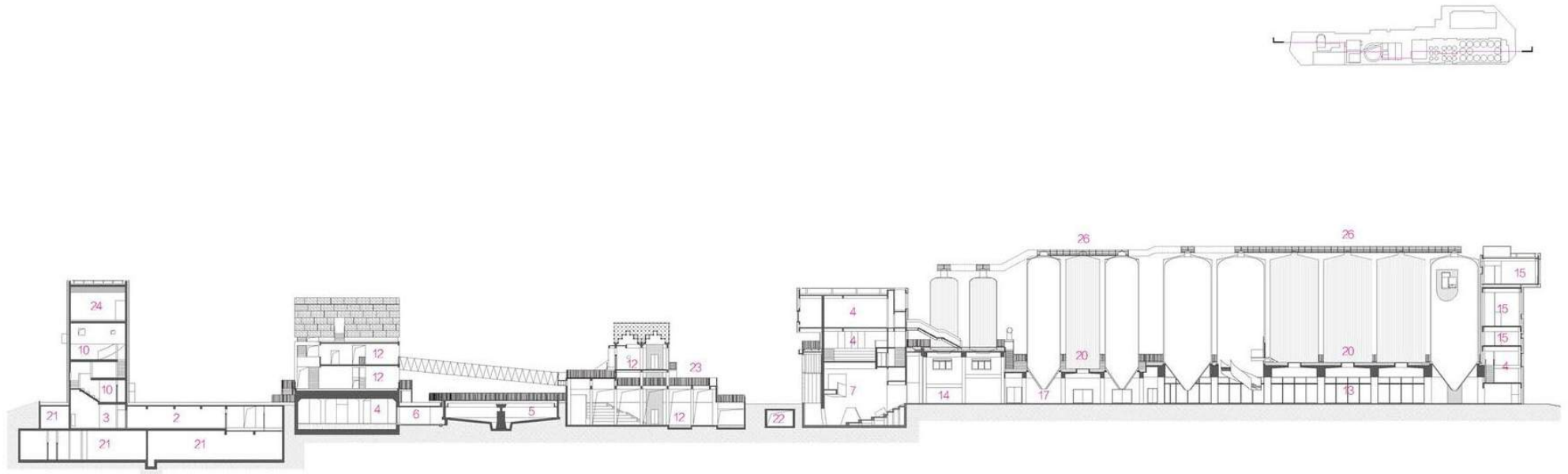

剖面图 Section

- | | | | | | |
|-----------|---------------|---------|-------------------------------------|--------------------------------------------------------------|-----------------------|
| 1 下沉庭院 | 10 观光交通空间 | 19 厨房 | 1 1 Sunken courtyard | 10 Sightseeing (Circulation) space | 18 Bathroom |
| 2 问询/信息中心 | 11 室外展场 | 20 筒仓屋面 | 2 2 Reception/info center | 11 Open air gallery | 19 Kitchen |
| 3 门厅 | 12 展场/水处理设施遗存 | 21 设备房 | 3 3 Lobby | 12 Exhibition/Remains of wastewater treatment infrastructure | 20 Silo roof |
| 4 展厅 | 13 筒仓展厅/工坊 | 22 车库入口 | 4 4 Gallery | 13 Silo exhibition space | 21 Mechanical room |
| 5 景观水池 | 14 常设展厅 | 23 空中连桥 | 5 5 Water feature | 14 Permanent exhibition | 22 Parking entrance |
| 6 通道 | 15 管理办公 | 24 观景平台 | 6 6 Aisle | 15 Administration office | 23 Aerial walkway |
| 7 展厅/多功能厅 | 16 创意办公 | 25 腔体 | 7 7 Exhibition/multifunctional hall | 16 Creative offices | 24 Viewing platform |
| 8 燃气调压站 | 17 啤酒体验中心 | 26 检修栈道 | 8 8 Gas pressure regulating station | 17 Beer-tasting | 25 Cavity |
| 9 入口广场 | 18 卫生间 | | 9 9 Entry plaza | | 26 Maintenance access |



Hong Kong - Tai Kwun

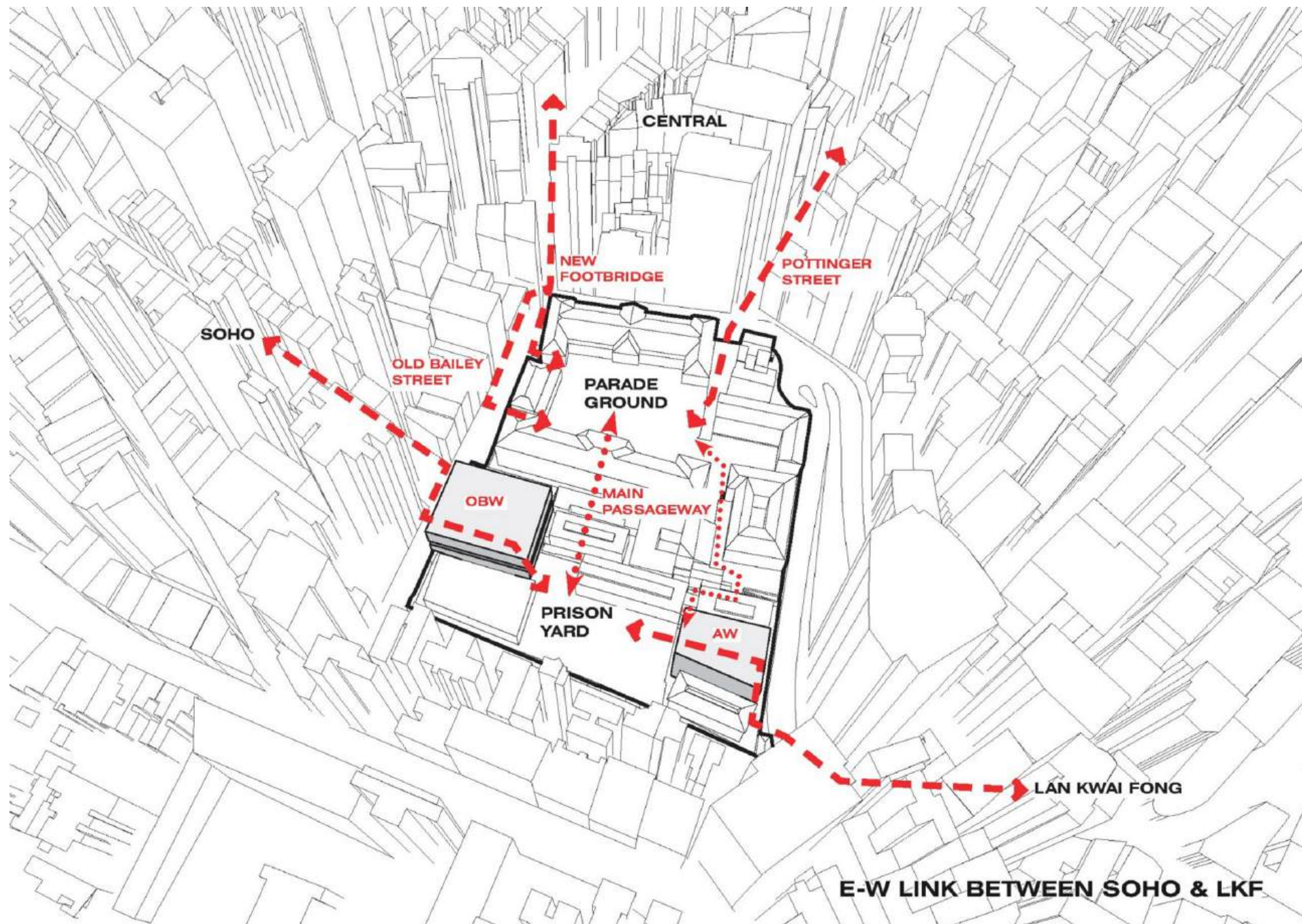

Hong Kong - Tai Kwun

MEP

TYPE 4 (RECESSED)



PUBLIC

TYPE 2,3
(PROJECTED / FLUSH)



TECHNICAL

TYPE 1 (CLOSED)

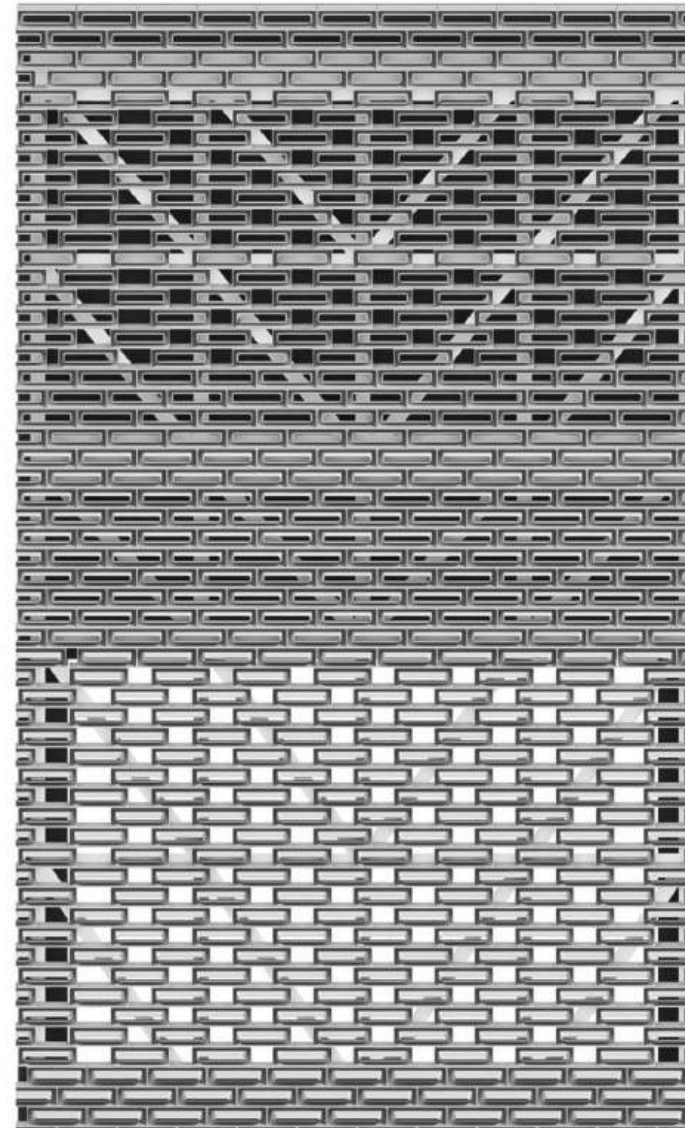

UNIFIED SOLUTION FOR PRACTICAL NEEDS

Hong Kong - M+ Museum

- M+ Ground Floor**
- 1 Main Hall
 - 2 Main Hall Gallery
 - 3 The M+ Shop
 - 4 Cinema Lobby
 - 5 Grand Stair
 - 6 Learning Hub
 - 7 The Forum
 - 8 Workshop
 - 9 M+ Ancillary Building (CSF Building)
 - 10 WKCDA Tower
 - 11 Museum Entrance
 - 12 Escalator to 2/F Galleries
 - 13 Escalator from B1/F
 - 14 Lift from B1/F
 - 15 Lift to Roof Garden
 - 16 Link to Roof Garden
 - 17 Avenue
 - 18 Art Park

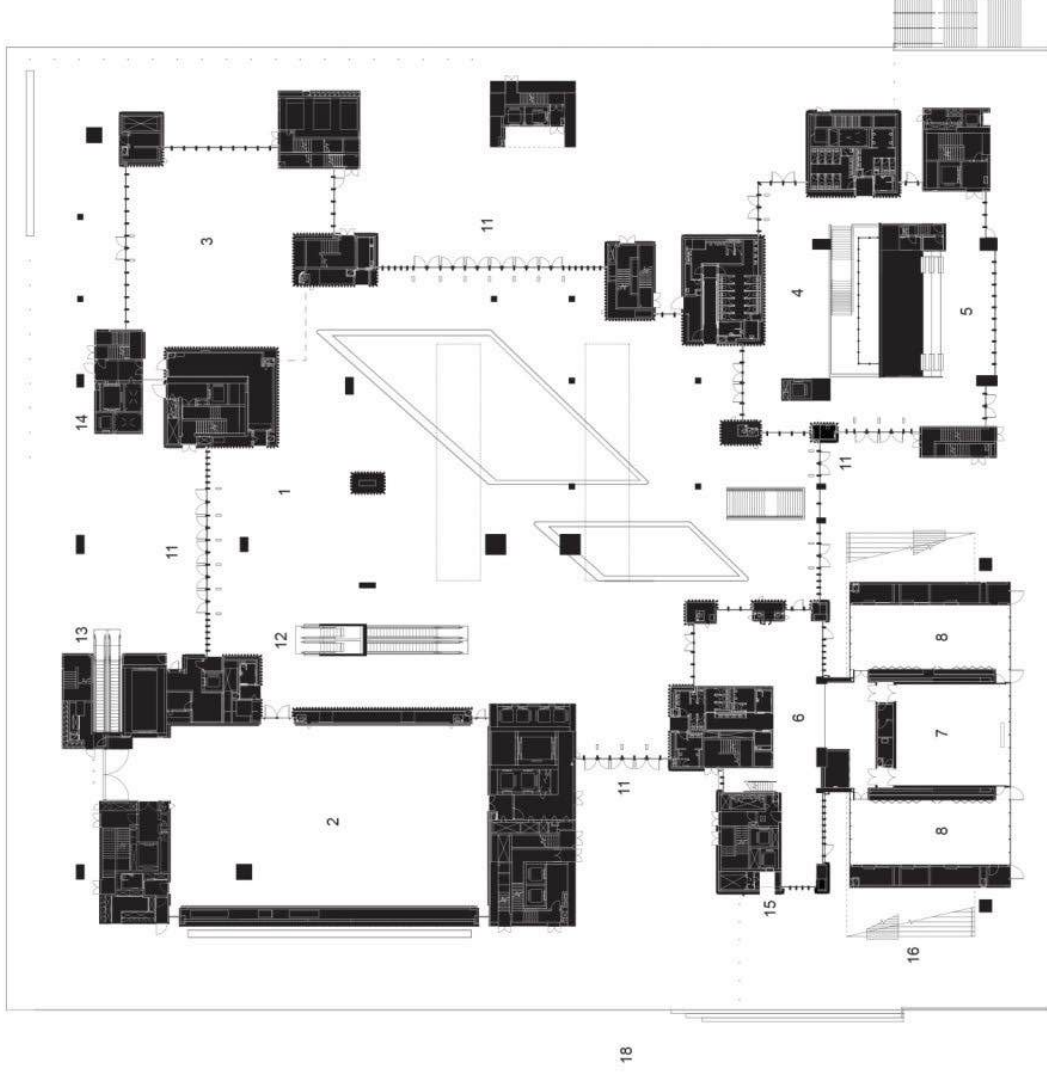
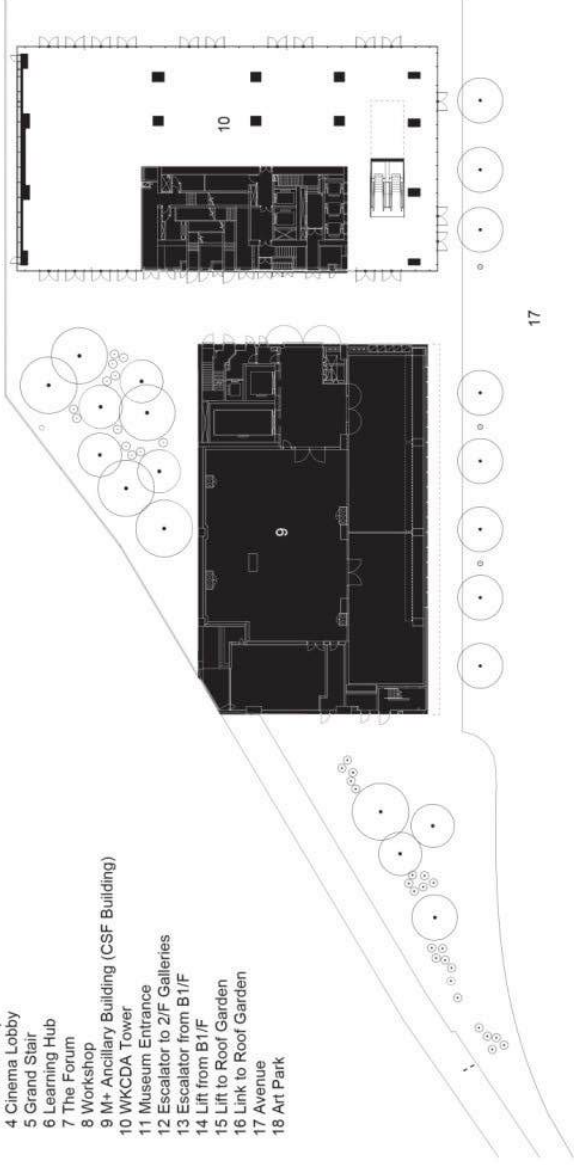

GROUND FLOOR

Hong Kong - M+ Museum

**M+
Second Floor**

- 1 West Gallery
- 2 Sigg Galleries
- 3 East Galleries
- 4 South Galleries
- 5 The Cabinet
- 6 Courtyard Galleries
- 7 Focus Gallery
- 8 Atrium
- 9 Grand Stair
- 10 Courtyard
- 11 Spiral Staircase to Terrace Restaurant
- 12 Escalator from G/F Main Hall
- 13 M+ Ancillary Building (CSF Building)
- 14 WKCCDA Tower

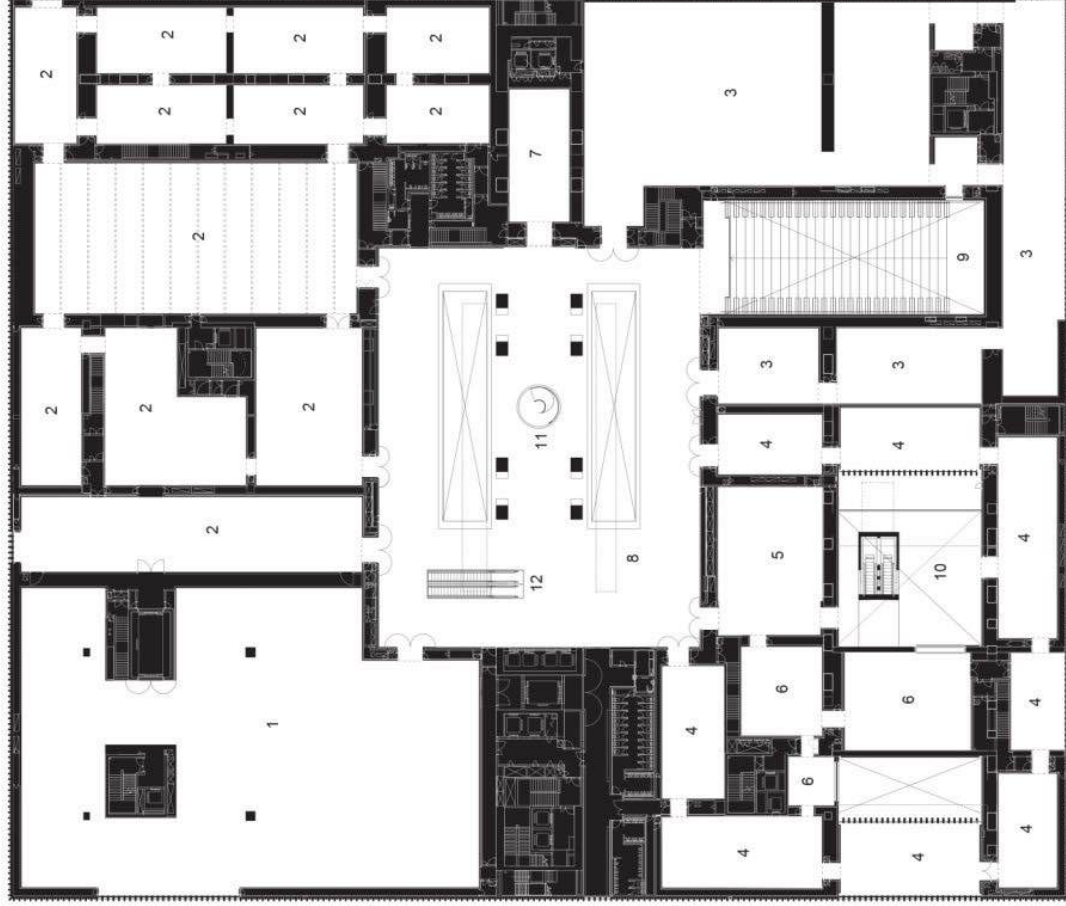
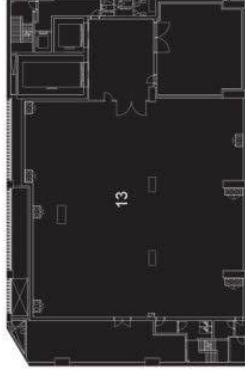
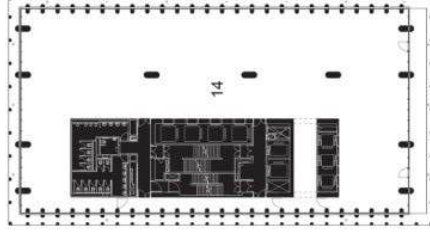

SECOND FLOOR

Hong Kong - M+ Museum

M+

Cross Section

- 1 Found Space
- 2 The Studio
- 3 Main Hall
- 4 Atrium
- 5 Galleries
- 6 Terrace Restaurant
- 7 Research Centre
- 8 Office
- 9 M+ Members Lounge
- 10 Art-related OACF
- 11 RDE (F&B)
- 12 Roof Garden
- 13 CSF Building Art Storage
- 14 CSF Building Conservation Labs
- 15 Avenue
- 16 Carriageway
- 17 Parking
- 18 Waterfront Promenade
- 19 Victoria Harbour
- 20 Airport Express Line Tunnel
- 21 MTR / Elements Cooling Main

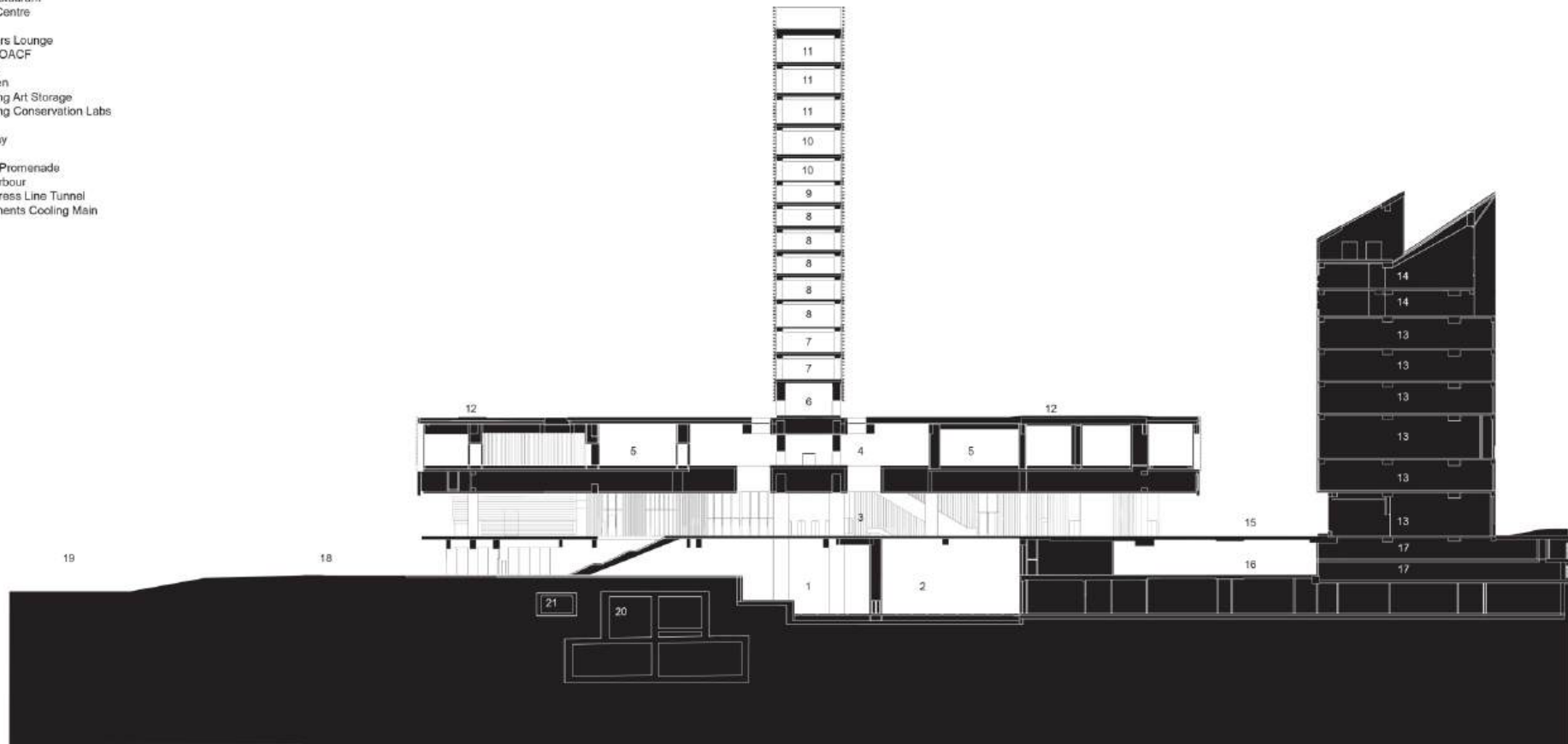

CROSS SECTION

